



Produced by:
Marketing and Business Development – US Land Region

US Land Weekly Rig Count Report

May 27, 2011

Table of Contents

I.	US Land Weekly Rig Count Summary	
	a. Region.....	3
	b. Central Area.....	4
	c. North East Area.....	5
	d. South East Area.....	6
	e. Permian Area.....	7
	f. South Texas Area.....	8
	g. Rocky Mountains Area.....	9
	h. West Coast Area.....	10
	i. Alaska.....	11
II.	US Land Top Operators	
	a. Region Operators by Area.....	12
	b. Region Operators by Trajectory and PTD.....	13
	c. Central Operators by Segment and PTD.....	14
	d. North East Operators by Segment and PTD.....	15
	e. South East Operators by Segment and PTD.....	16
	f. Permian Operators by Segment and PTD.....	17
	g. South Texas Operators by Segment and PTD.....	18
	h. Rocky Mountains Operators by Segment and PT.....	19
	i. West Coast Operators by Segment and PTD.....	20
	j. Alaska Operators by PTD.....	21
III.	Top Operators in Segments of Interest	
	a. Central – Anadarko and Fayetteville.....	22
	b. North East – Marcellus	23
	c. South East – Haynesville and Barnett.....	24
	d. Permian – Permian	25
	e. South Texas – Eagle Ford	26
	f. Rocky Mountains – Williston.....	27
IV.	Maps	
	a. Active Rigs by Oil/Gas/Geothermal.....	28
	b. Active Rigs by Trajectory.....	29

US Land Region Weekly Rig Count - Central Area

Area	Segment	Trajectory	Week 20 (5.20.11)			Week 20 Total	Week 21 (5.27.11)			Week 21 Total	Week over Week Change												
			Oil	Gas	Thermal		Oil	Gas	Thermal		Oil		Gas		Geothermal		Total						
			Rigs	%	Rigs	%	Rigs	%	Rigs	%	Rigs	%	Rigs	%	Rigs	%							
Central	Anadarko	Directional	3		2			5		3		2		5		0	0%	0	0%	0	0%	0	0.0%
		Horizontal	40		123			163		39		127		166		-1	-3%	4	3%	0	0%	3	1.8%
		Vertical	8		5			13		8		7		15		0	0%	2	40%	0	0%	2	15.4%
	Anadarko Total			51		130		0		181		50		136		0	0%	6	5%	0	0%	5	2.8%
	Arkoma	Directional	1		2			3		1		2		3		0	0%	0	0%	0	0%	0	0.0%
		Horizontal	3		17			20		3		16		19		0	0%	-1	-6%	0	0%	-1	-5.0%
		Vertical						0						0		0	0%	0	0%	0	0%	0	0.0%
	Arkoma Total			4		19		0		23		4		18		0	0%	-1	-5%	0	0%	-1	-4.3%
	Fayetteville	Directional			1			1				1		1		0	0%	0	0%	0	0%	0	0.0%
		Horizontal	1		27			28		1		29		30		0	0%	2	7%	0	0%	2	7.1%
Vertical				1			1				1		1		0	0%	0	0%	0	0%	0	0.0%	
Fayetteville Total			1		29		0		30		1		31		0	0%	2	7%	0	0%	2	6.7%	
Others Central	Directional						0		1				1		1	0%	0	0%	0	0%	1	0.0%	
	Horizontal	7		23			30		6		26		32		-1	-14%	3	13%	0	0%	2	6.7%	
	Vertical	40		3			43		39		2		41		-1	-3%	-1	-33%	0	0%	-2	-4.7%	
Others Central Total			47		26		0		73		46		28		0	0%	2	8%	0	0%	1	1.4%	
Central Total			103		204		0		307		101		213		0	0%	9	4%	0	0%	7	2.3%	
			4		5		0		9		5		5		0	0%	0	0%	0	0%	1	11.1%	
			51		190		0		241		49		198		0	0%	8	4%	0	0%	6	2.5%	
			48		9		0		57		47		10		0	0%	1	11%	0	0%	0	0.0%	

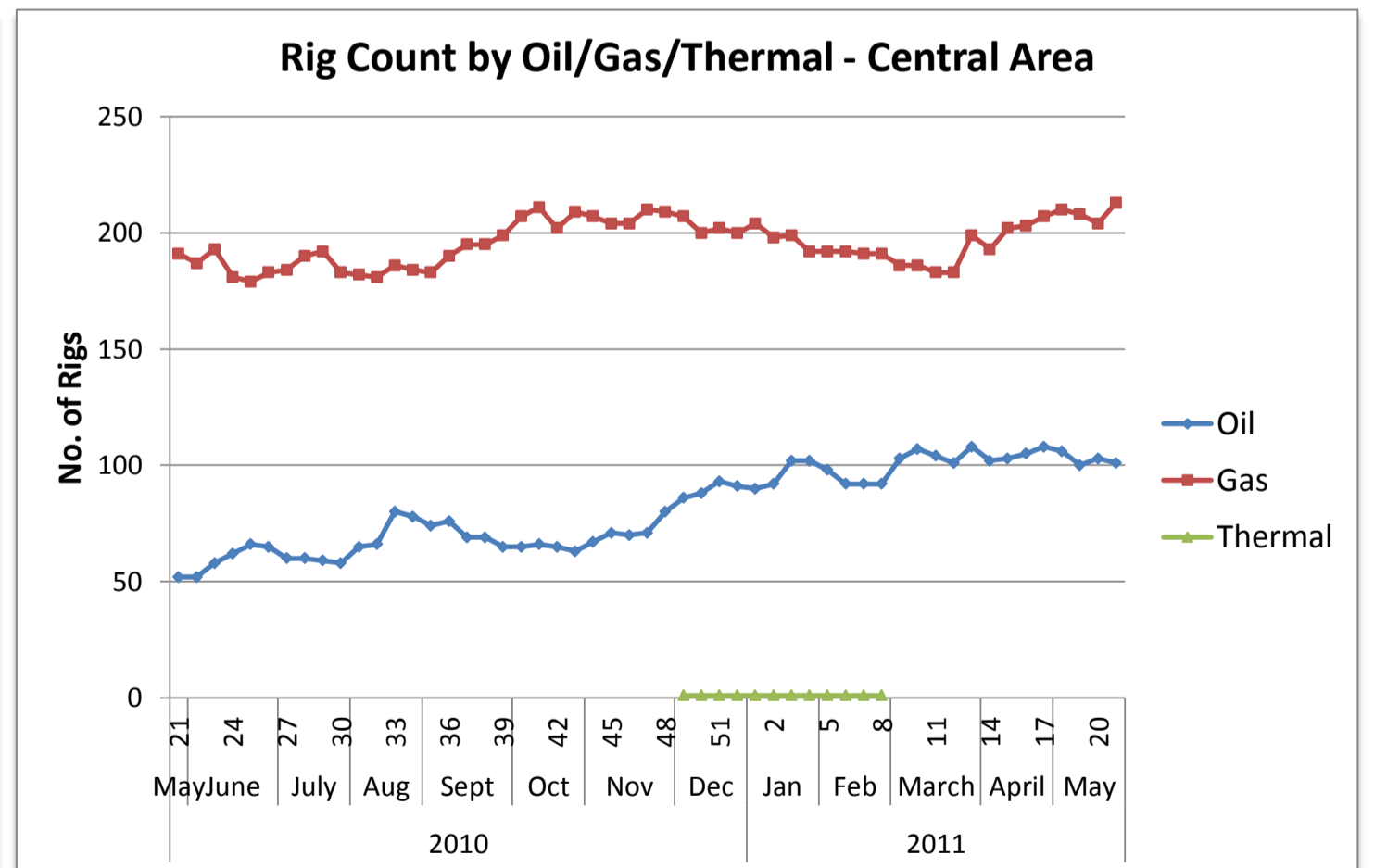
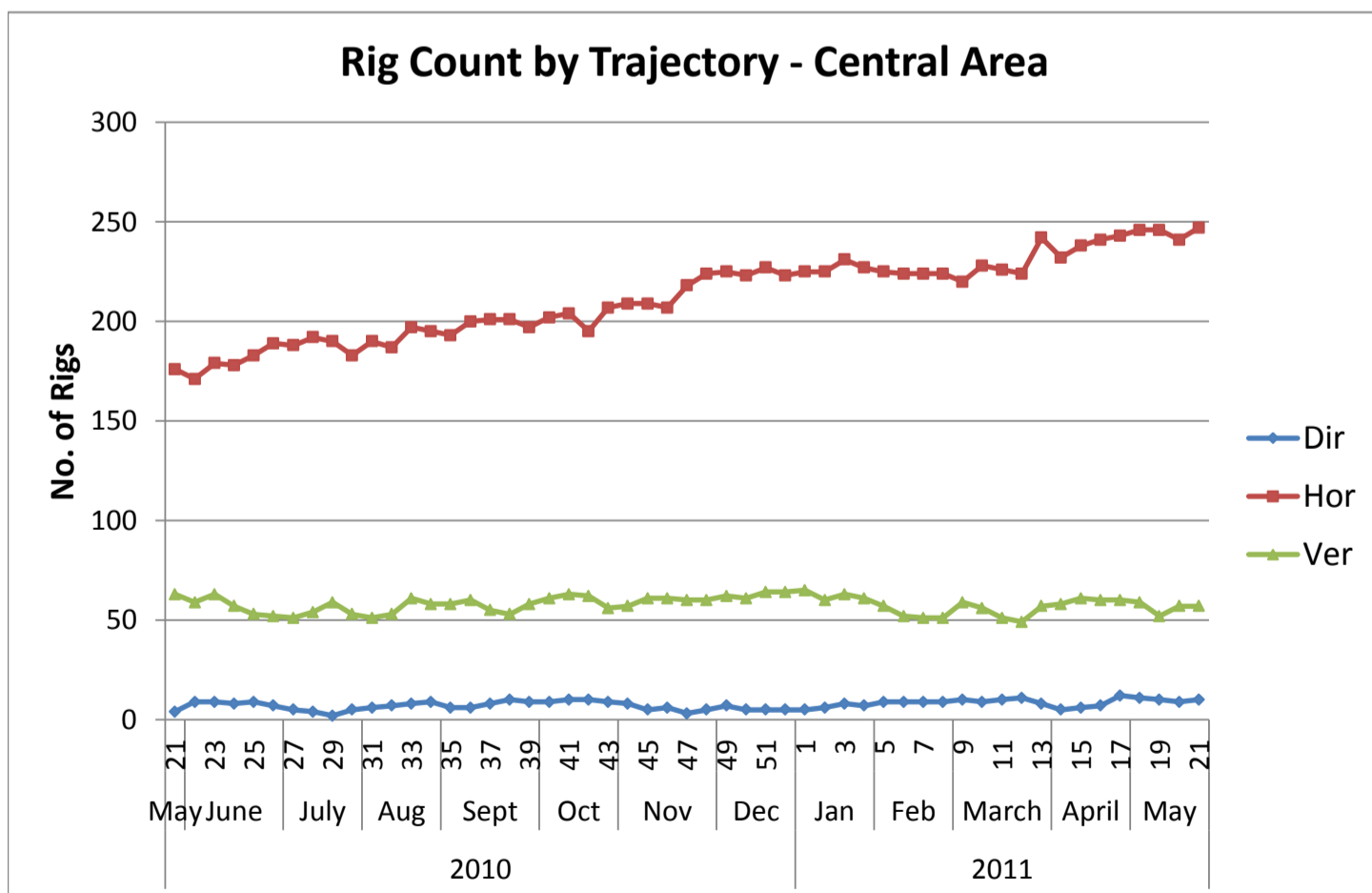
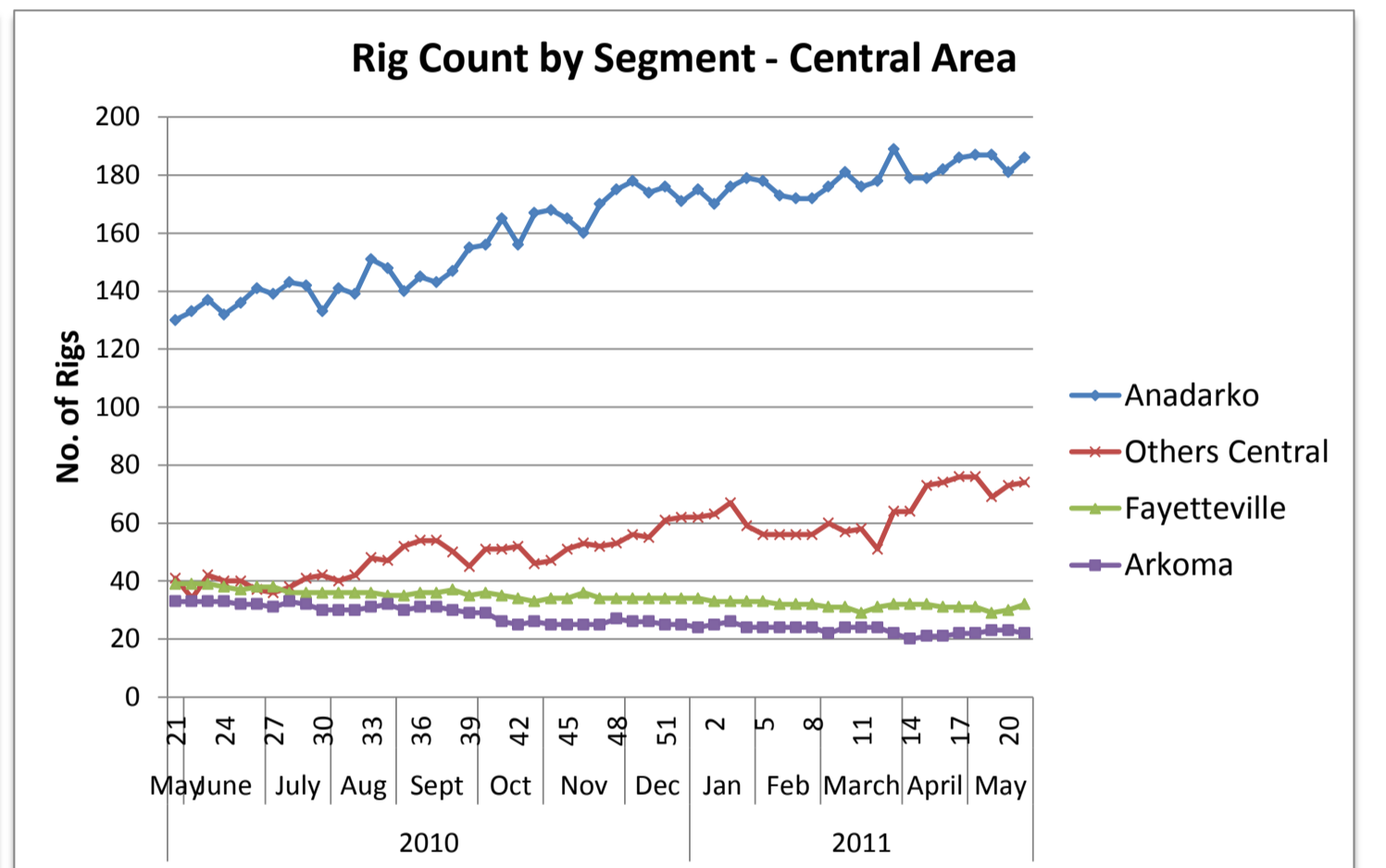
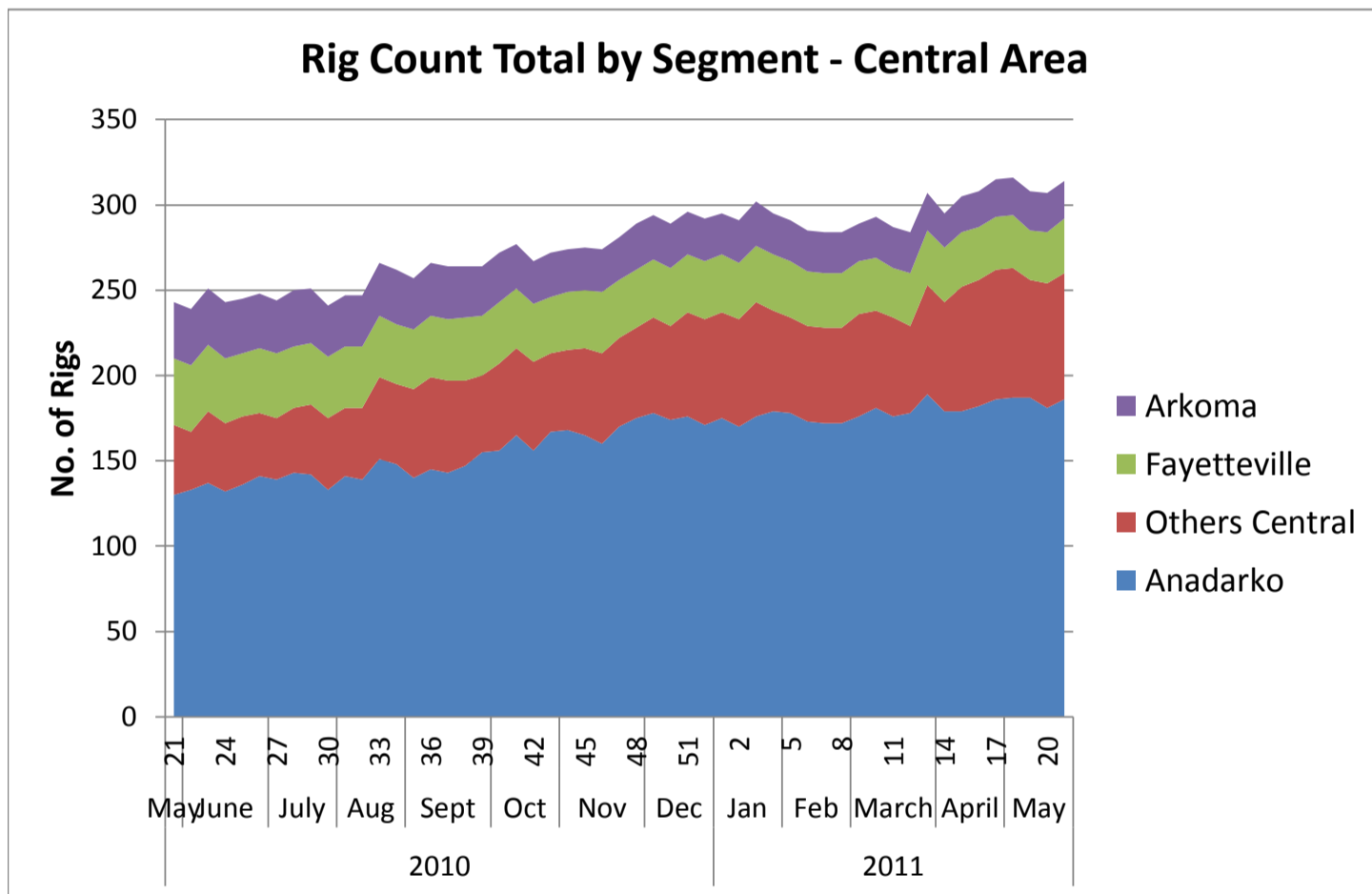

US Land Region Weekly Rig Count - North East Area

Area	Segment	Trajectory	Week 20 (5.20.11)				Week 21 (5.27.11)				Week over Week Change							
			Week 20 (5.20.11)			Week 20 Total	Week 21 (5.27.11)			Week 21 Total	Oil		Gas		Geothermal		Total	
			Oil	Gas	Thermal		Oil	Gas	Thermal		Rigs	%	Rigs	%	Rigs	%	Rigs	%
North East	Antrim	Directional				0				0	0	0%	0	0%	0	0%	0	0.0%
		Horizontal				0				0	0	0%	0	0%	0	0%	0	0.0%
		Vertical	2			2				2	0	0%	0	0%	0	0%	0	0.0%
	Antrim Total		2	0	0	2	2	0	0	2	0	0%	0	0%	0	0%	0	0.0%
	Devonian (Ohio)	Directional		1		1		1		1	0	0%	0	0%	0	0%	0	0.0%
		Horizontal		5		5		7		7	0	0%	2	40%	0	0%	2	40.0%
		Vertical		8		8		8		8	0	0%	0	0%	0	0%	0	0.0%
	Devonian (Ohio) Total			14		14		16		16	0	0%	2	14%	0	0%	2	14.3%
	Illinois	Directional				0				0	0	0%	0	0%	0	0%	0	0.0%
		Horizontal	1			1	1			1	0	0%	0	0%	0	0%	0	0.0%
Vertical		1			1	1			1	0	0%	0	0%	0	0%	0	0.0%	
Illinois Total		2	0	0	2	2	0	0	2	0	0%	0	0%	0	0%	0	0.0%	
Marcellus	Directional		6		6		5		5	0	0%	-1	-17%	0	0%	-1	-16.7%	
	Horizontal		113	1	114		115	1	116	0	0%	2	2%	0	0%	2	1.8%	
	Vertical		7		7		6		6	0	0%	-1	-14%	0	0%	-1	-14.3%	
Marcellus Total		0	126	1	127	0	126	1	127	0	0%	0	0%	0	0%	0	0.0%	
Others North East	Directional				0				0	0	0%	0	0%	0	0%	0	0.0%	
	Horizontal				0				0	0	0%	0	0%	0	0%	0	0.0%	
	Vertical				0				0	0	0%	0	0%	0	0%	0	0.0%	
Others North East Total		0	0	0	0	0	0	0	0	0	0%	0	0%	0	0%	0	0.0%	
North East Total			4	140	1	145	4	142	1	147	0	0%	2	1%	0	0%	2	1.4%
	Directional	0	7	0	7	0	6	0	6	0	0%	-1	-14%	0	0%	-1	-14.3%	
	Horizontal	1	118	1	120	1	122	1	124	0	0%	4	3%	0	0%	4	3.3%	
	Vertical	3	15	0	18	3	14	0	17	0	0%	-1	-7%	0	0%	-1	-5.6%	

Rig Count Total by Segment - North East Area

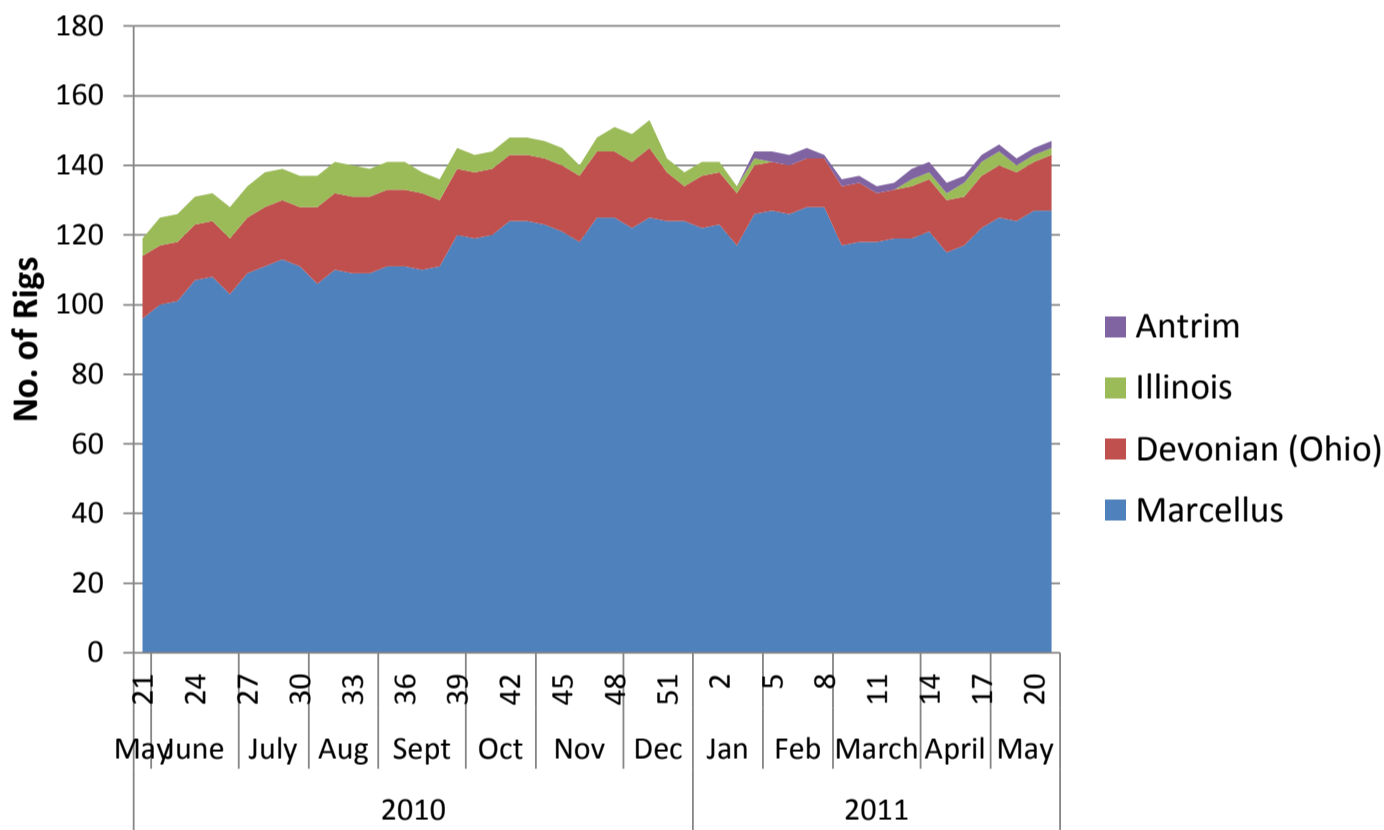

Rig Count by Segment - North East Area

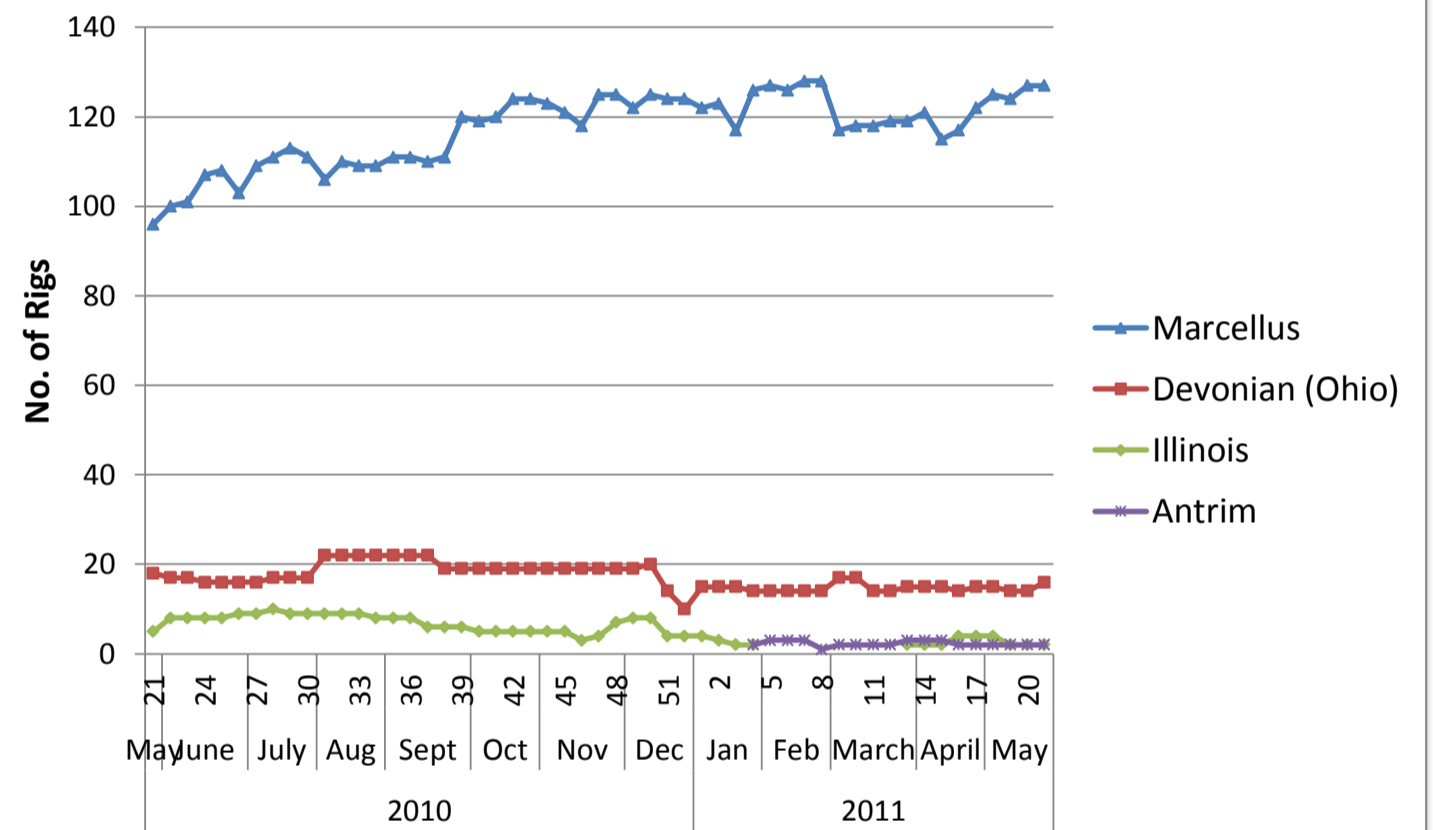

Rig Count by Trajectory - North East Area

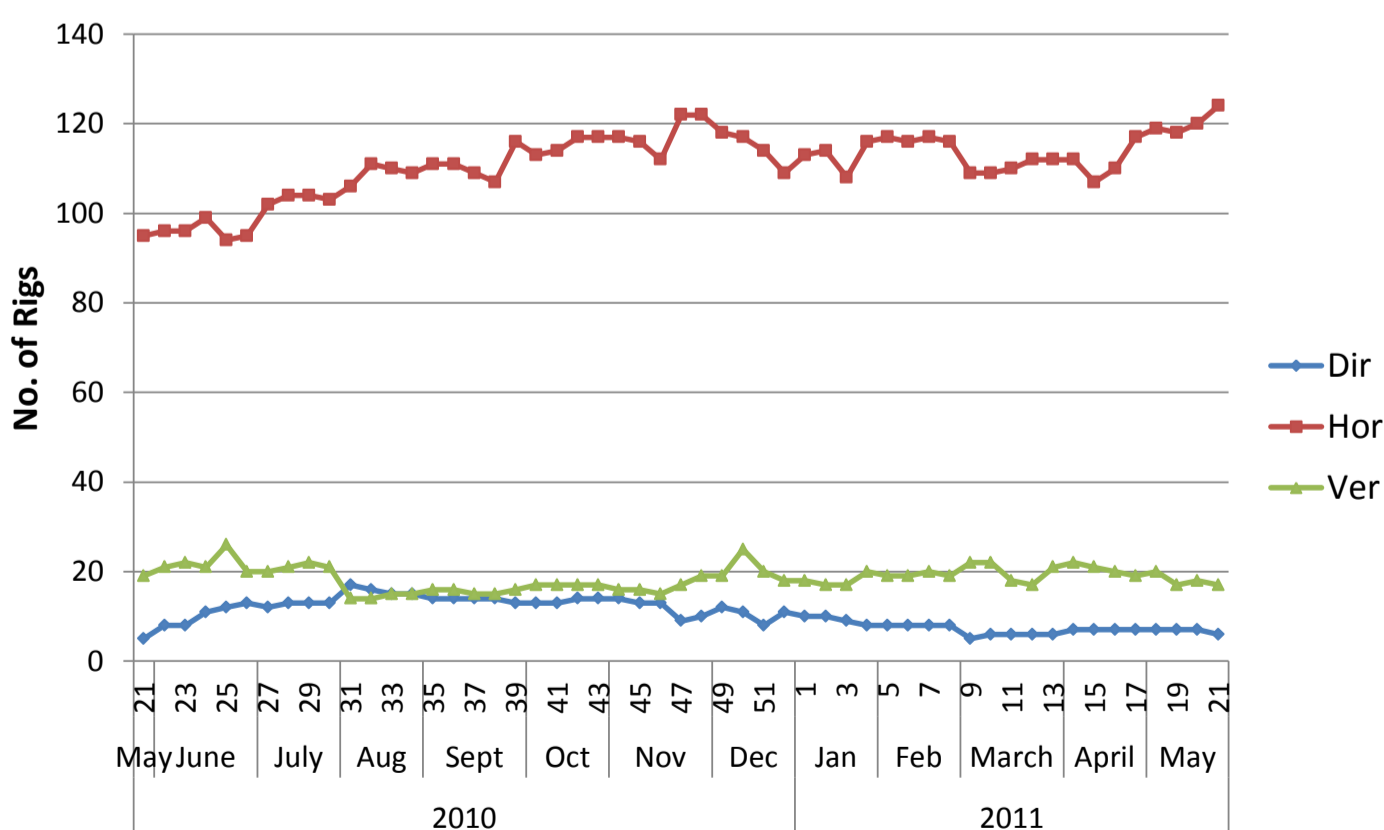

Rig Count by Oil/Gas/Thermal - North East Area

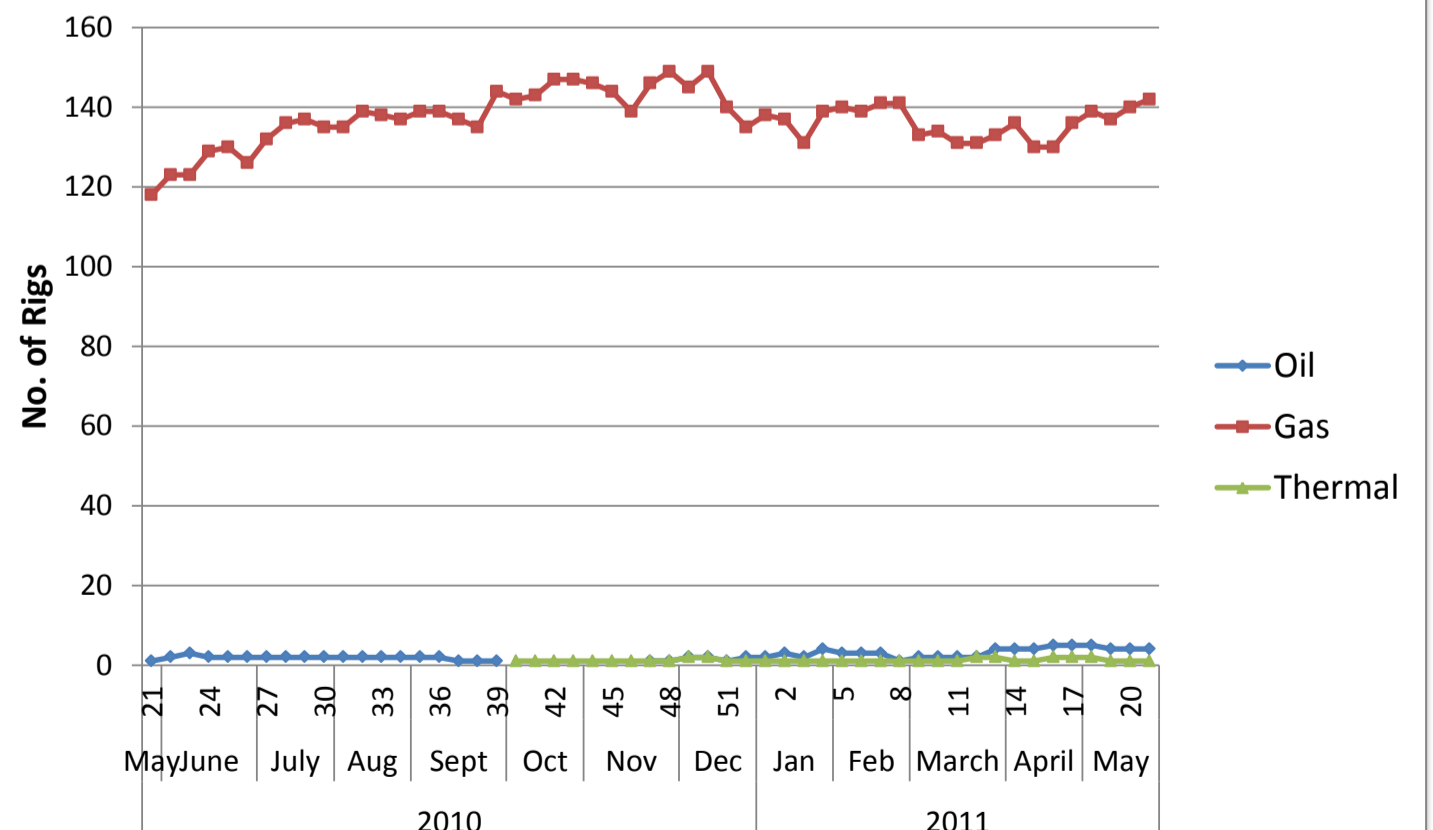

US Land Region Weekly Rig Count - South East Area

Area	Segment	Trajectory	Week 20 (5.20.11)			Week 20 Total	Week 21 (5.27.11)			Week 21 Total	Week over Week Change								
			Oil	Gas	Thermal		Oil	Gas	Thermal		Oil		Gas		Geothermal		Total		
											Rigs	%	Rigs	%	Rigs	%	Rigs	%	
South East	Barnett	Directional	13	63		0	12	62		0	0	0%	0	0%	0	0%	0	0.0%	
		Horizontal	4			4	4			4	-1	-8%	-1	-2%	0	0%	-2	-2.6%	
		Vertical									0	0%	0	0%	0	0%	0	0.0%	
	Barnett Total			17	63	0	80	16	62	0	78	-1	-6%	-1	-2%	0	0%	-2	-2.5%
	Black Warrior	Directional				0				0	0	0%	0	0%	0	0%	0	0.0%	
		Horizontal				0				0	0	0%	0	0%	0	0%	0	0.0%	
		Vertical				0				1	0	0%	1	0%	0	0%	1	0.0%	
	Black Warrior Total						0				1	0%	1	0%	0	0%	1	0.0%	
	Haynesville	Directional		4		4		5		5	0	0%	1	25%	0	0%	1	25.0%	
		Horizontal	1	143		144	1	139		140	0	0%	-4	-3%	0	0%	-4	-2.8%	
Vertical			2		2		1		1	0	0%	-1	-50%	0	0%	-1	-50.0%		
Haynesville Total			1	149	0	150	1	145	0	146	0	0%	-4	-3%	0	0%	-4	-2.7%	
Others South East	Directional	14	15		29	15	17		32	1	7%	2	13%	0	0%	3	10.3%		
	Horizontal	5	14		19	5	13		18	0	0%	-1	-7%	0	0%	-1	-5.3%		
	Vertical	19	21		40	14	20		34	-5	-26%	-1	-5%	0	0%	-6	-15.0%		
Others South East Total			38	50	0	88	34	50	0	84	-4	-11%	0	0%	0	0%	-4	-4.5%	
South East Total			56	262	0	318	51	258	0	309	-5	-9%	-4	-2%	0	0%	-9	-2.8%	
		Directional	14	19	0	33	15	22	0	37	1	7%	3	16%	0	0%	4	12.1%	
		Horizontal	19	220	0	239	18	214	0	232	-1	-5%	-6	-3%	0	0%	-7	-2.9%	
		Vertical	23	23	0	46	18	22	0	40	-5	-22%	-1	-4%	0	0%	-6	-13.0%	

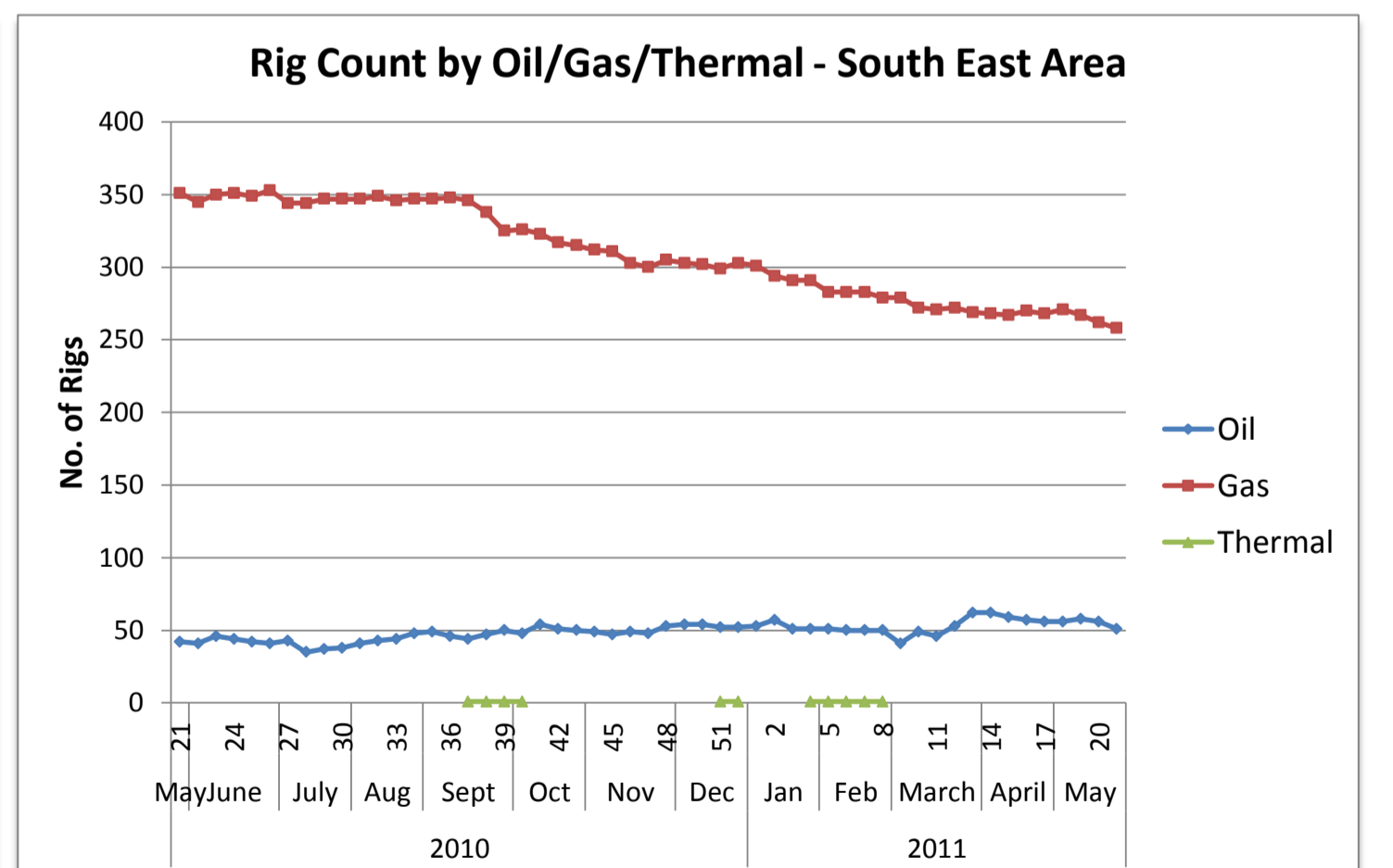
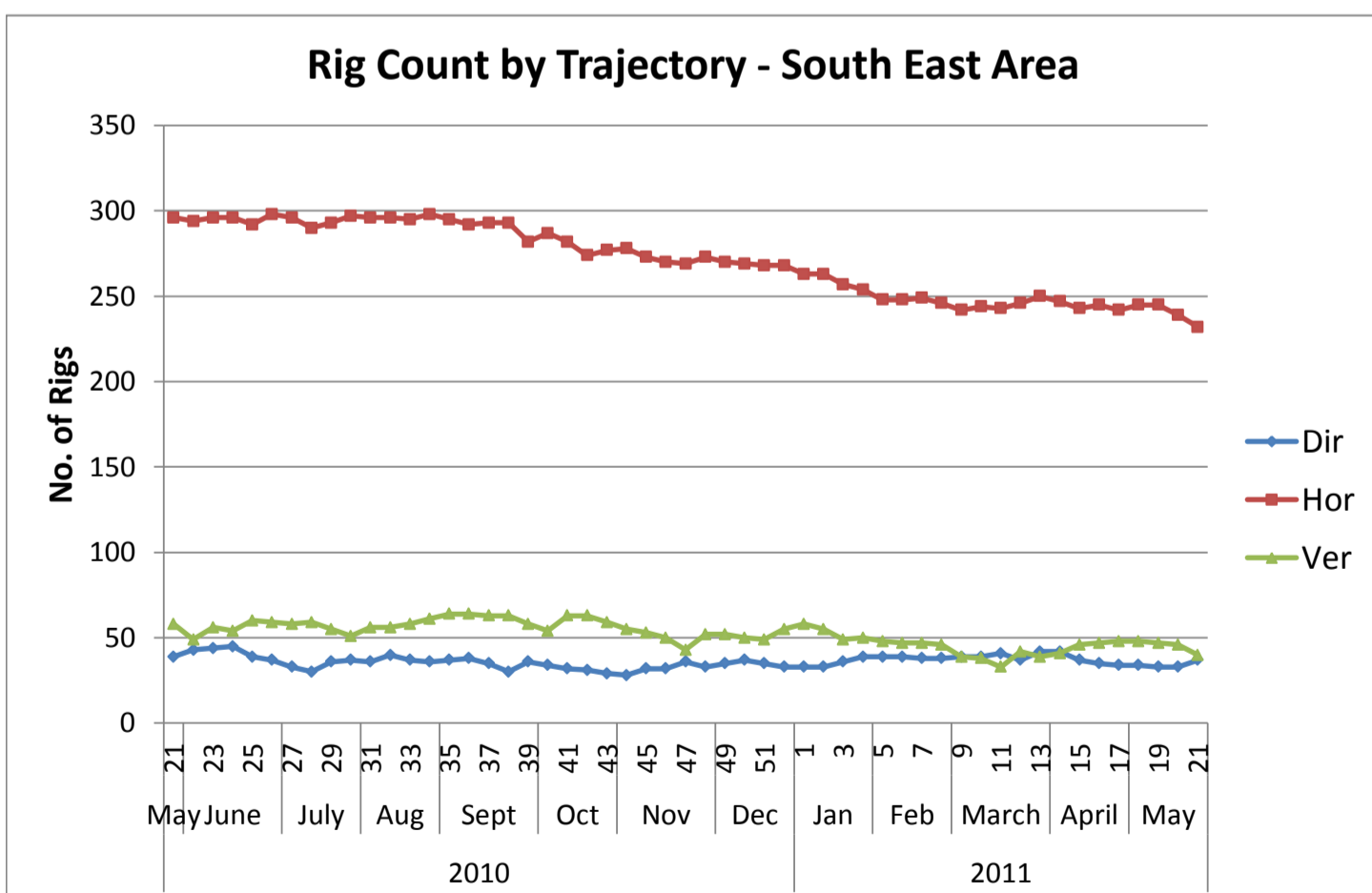
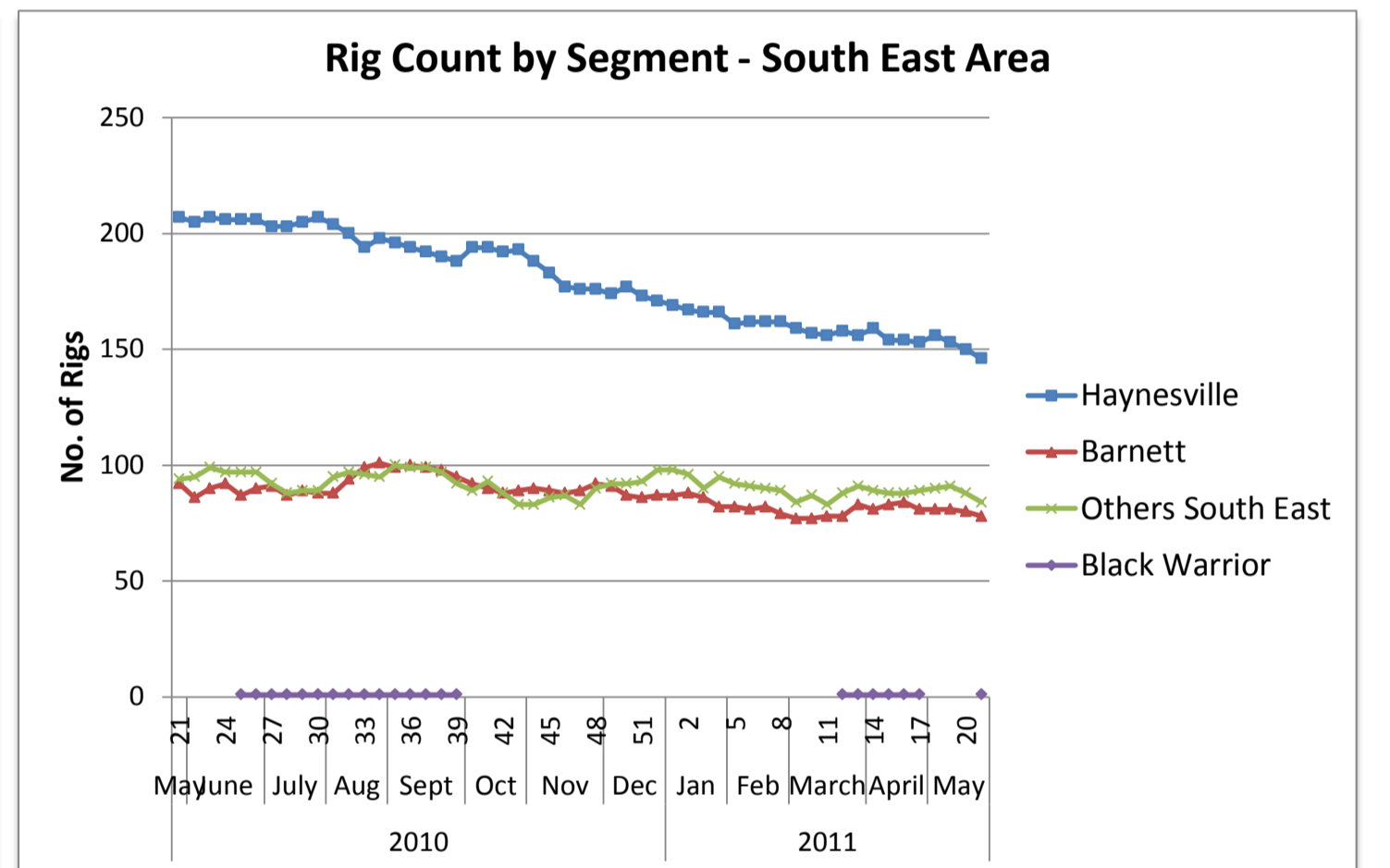
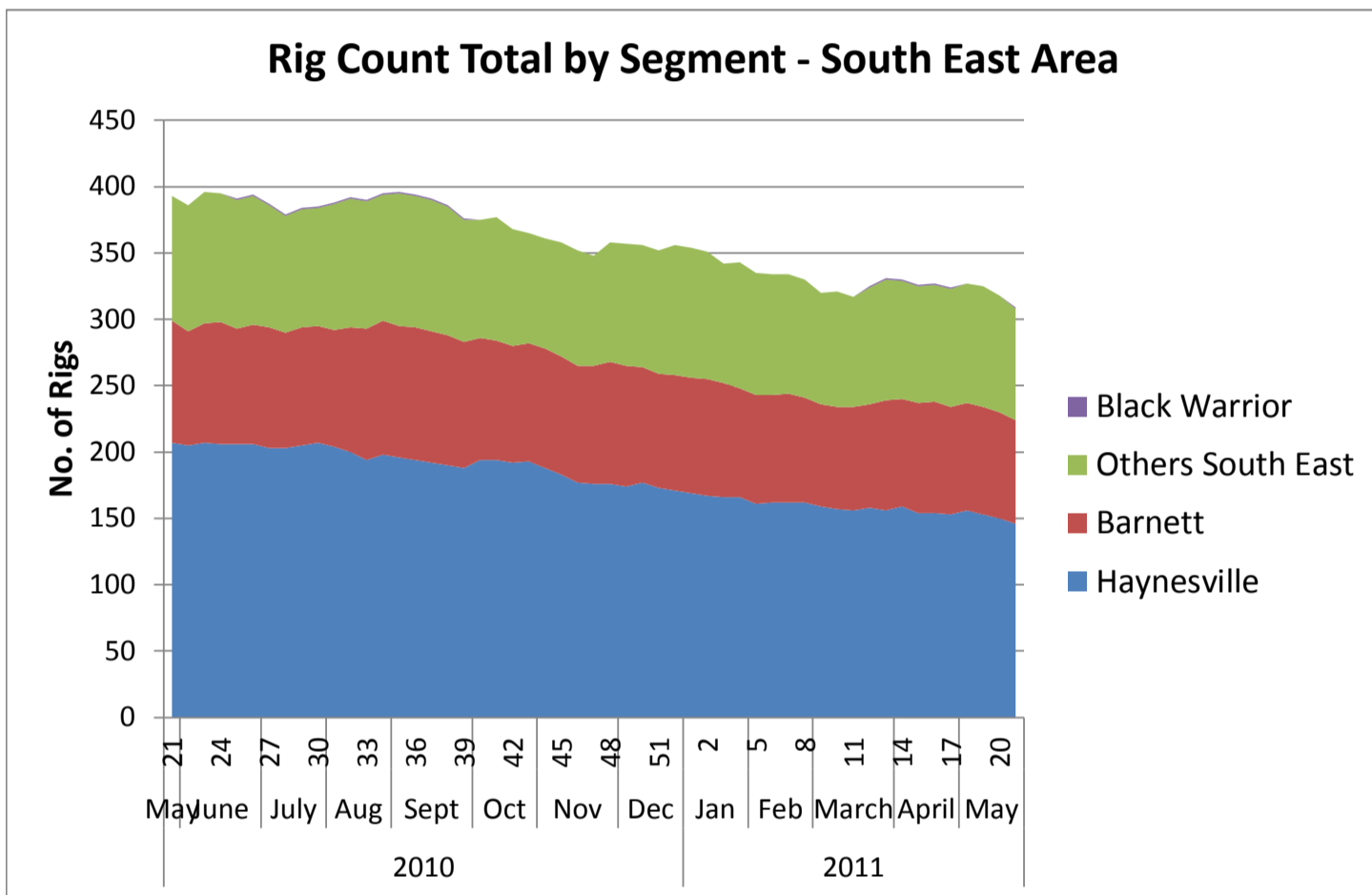



US Land Region Weekly Rig Count - Permian Area

Area	Segment	Trajectory	Week 20 (5.20.11)			Week 20 Total	Week 21 (5.27.11)			Week 21 Total	Week over Week Change							
			Oil	Gas	Thermal		Oil	Gas	Thermal		Oil		Gas		Geothermal		Total	
			Rigs	%	Rigs	%	Rigs	%	Rigs	%	Rigs	%	Rigs	%	Rigs	%		
Permian	Permian	Directional	17			17	17			17	0	0%	0	0%	0	0%	0	0.0%
		Horizontal	69	12		81	73	12		85	4	6%	0	0%	0	0%	4	4.9%
		Vertical	298	28		326	304	30		334	6	2%	2	7%	0	0%	8	2.5%
Permian Total			384	40	0	424	394	42	0	436	10	3%	2	5%	0	0%	12	2.8%
Permian Total			384	40	0	424	394	42	0	436	10	3%	2	5%	0	0%	12	2.8%
		Directional	17	0	0	17	17	0	0	17	0	0%	0	0%	0	0%	0	0.0%
		Horizontal	69	12	0	81	73	12	0	85	4	6%	0	0%	0	0%	4	4.9%
		Vertical	298	28	0	326	304	30	0	334	6	2%	2	7%	0	0%	8	2.5%

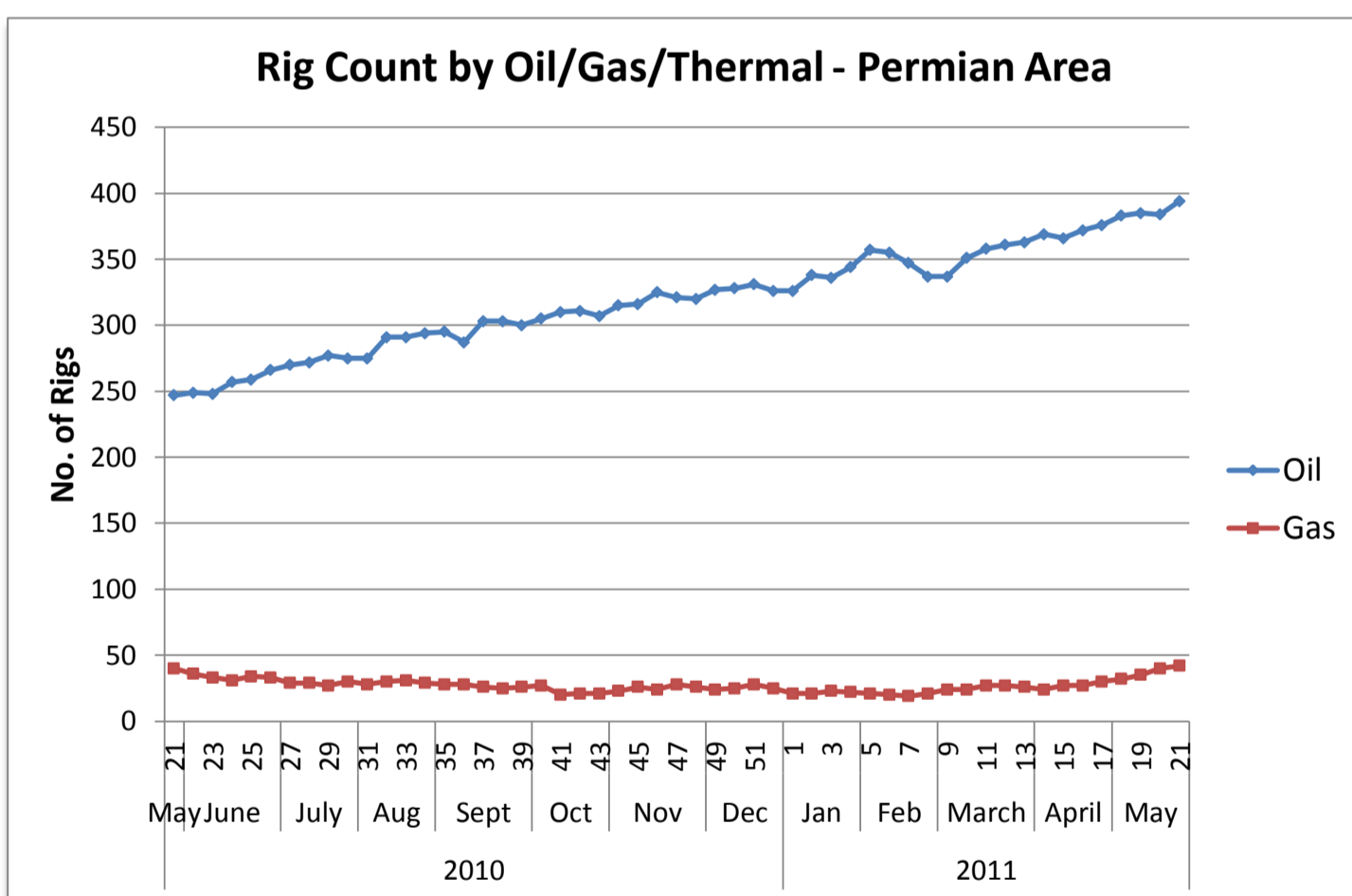
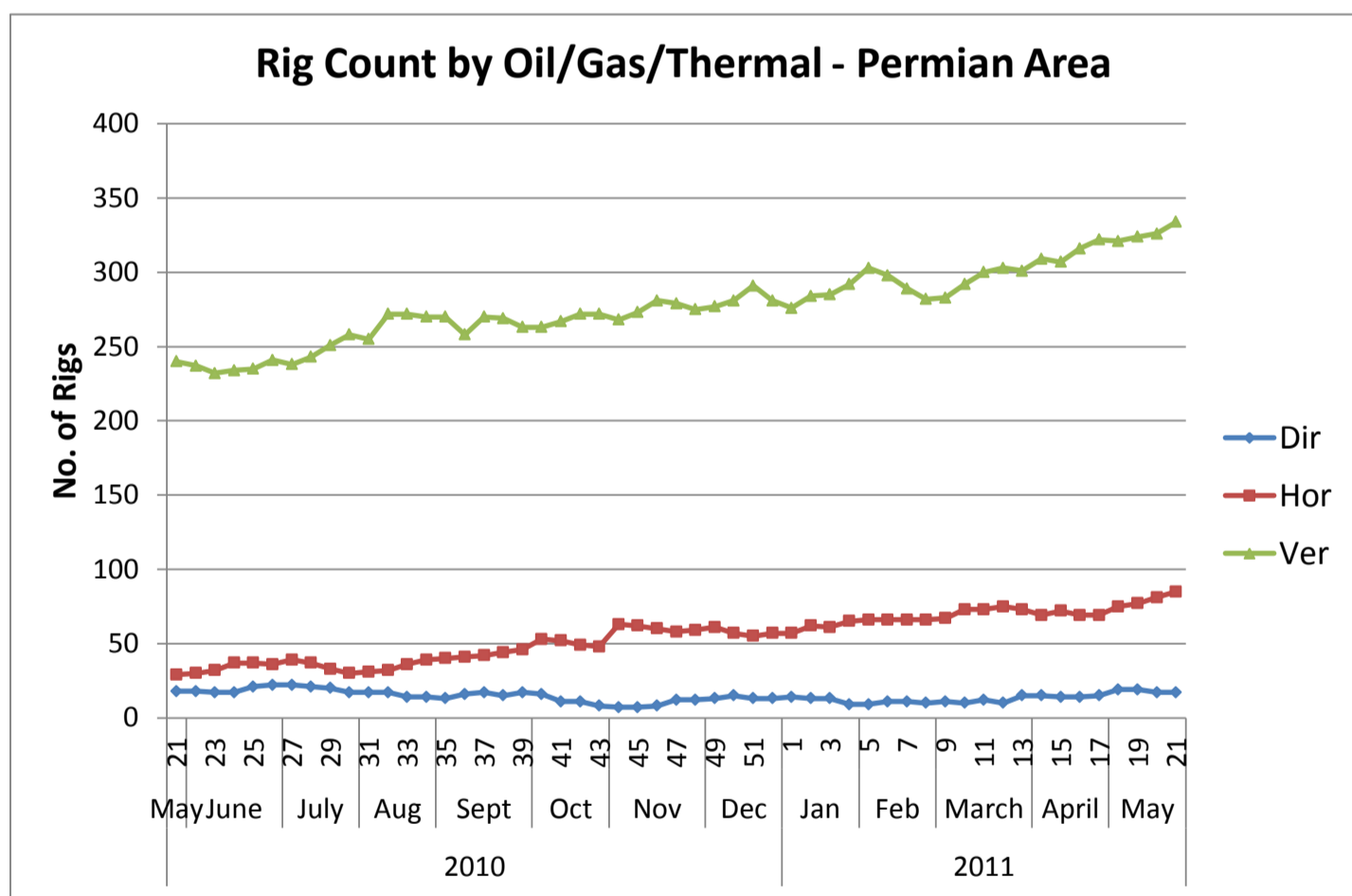
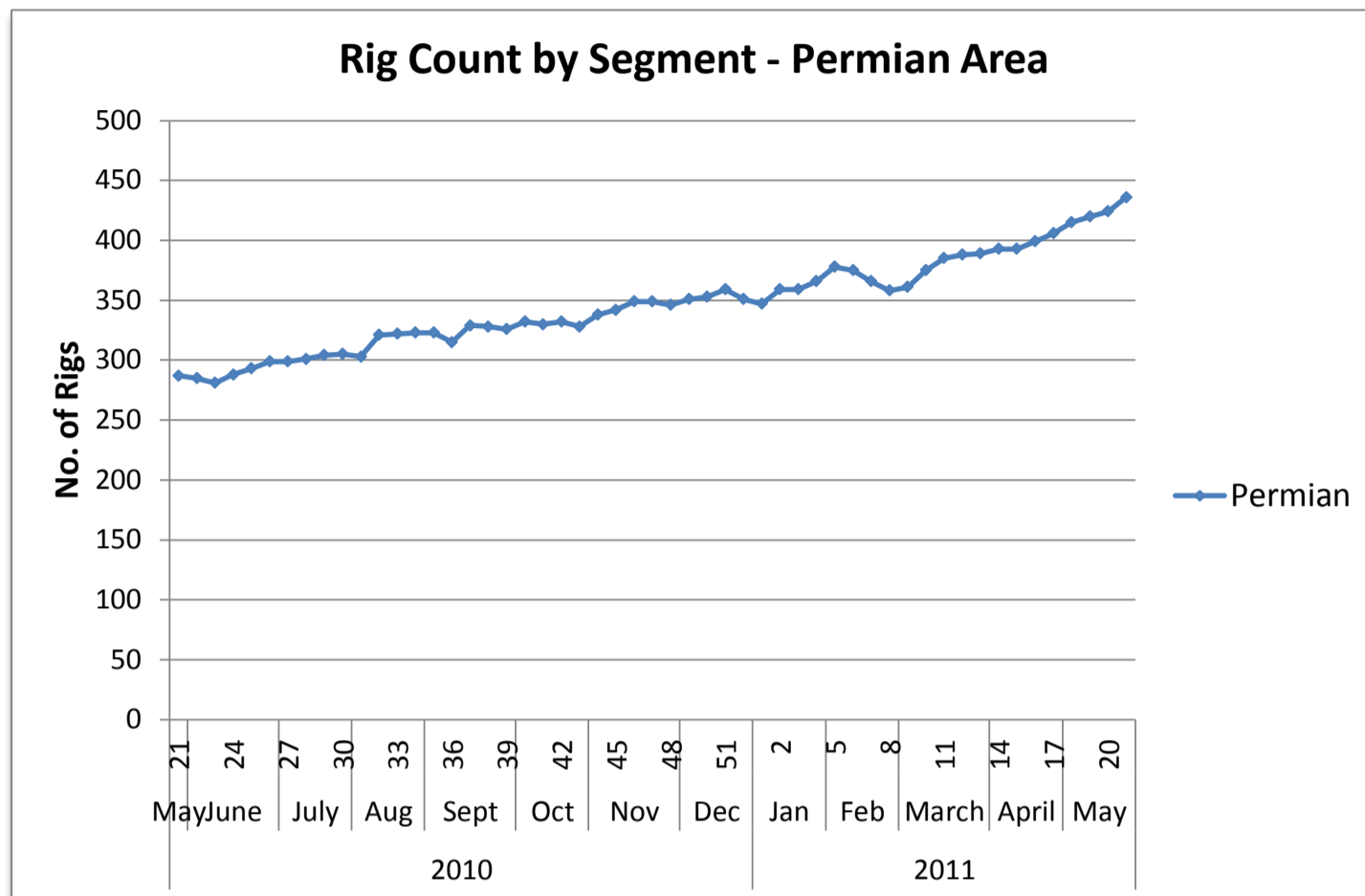
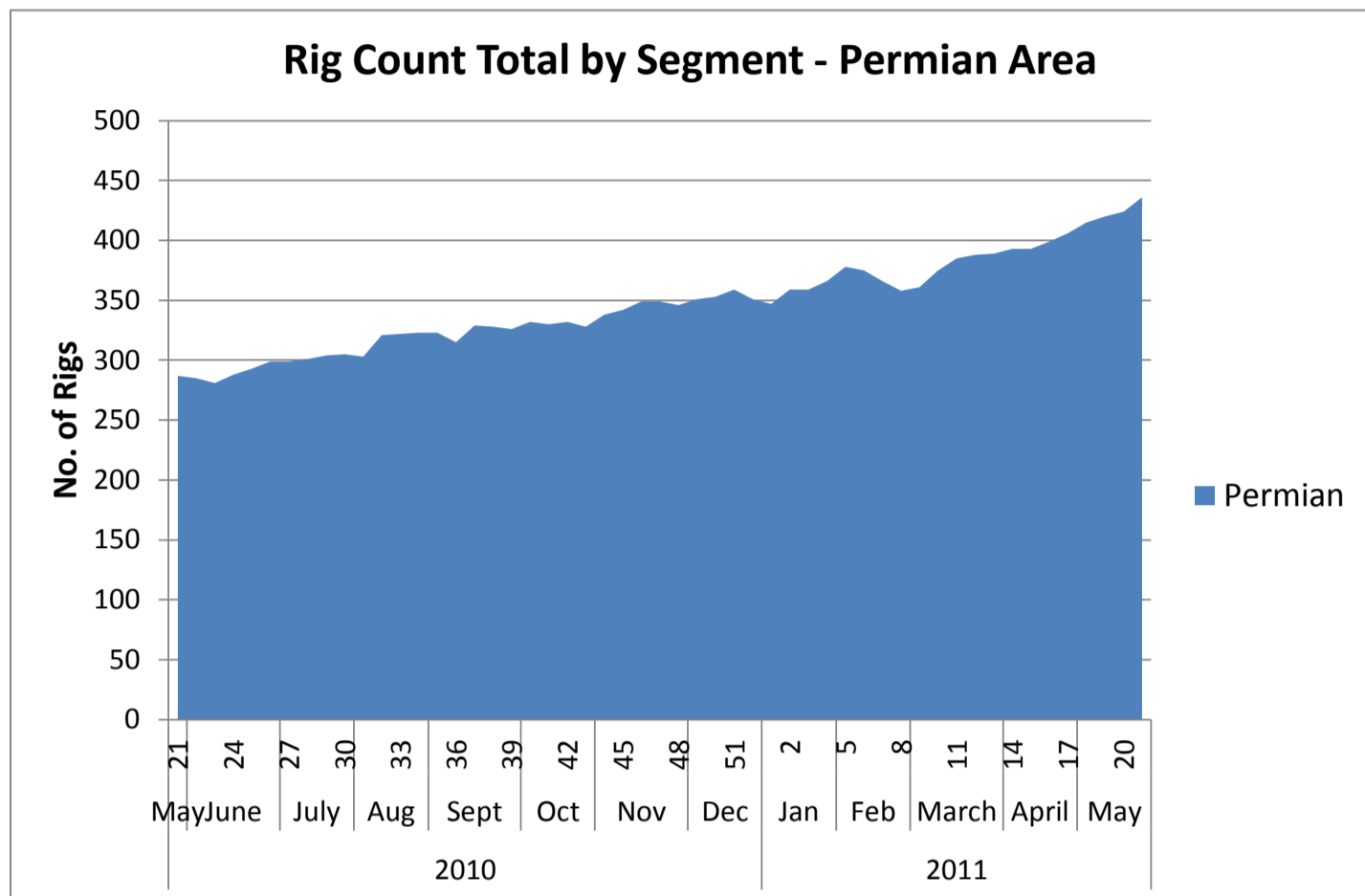

US Land Region Weekly Rig Count - South Texas Area

Area	Segment	Trajectory	Week 20 (5.20.11)			Week 20 Total	Week 21 (5.27.11)			Week 21 Total	Week over Week Change								
			Oil	Gas	Thermal		Oil	Gas	Thermal		Oil		Gas		Geothermal		Total		
			Rigs	%	Rigs	%	Rigs	%	Rigs	%	Rigs	%	Rigs	%	Rigs	%			
South Texas	Eagle Ford	Directional	2				2				0	0%	0	0%	0	0%	0	0.0%	
		Horizontal	96	52		148	99	60		159	3	3%	8	15%	0	0%	11	7.4%	
		Vertical	4	6		10	4	6		10	0	0%	0	0%	0	0%	0	0.0%	
	Eagle Ford Total			102	58	0	160	105	66	0	171	3	3%	8	14%	0	0%	11	6.9%
	Others South Texas	Directional	5	5		10	2	4		6	-3	-60%	-1	-20%	0	0%	-4	-40.0%	
		Horizontal	6	2		8	5	2		7	-1	-17%	0	0%	0	0%	-1	-12.5%	
Vertical		5	17		22	8	17		25	3	60%	0	0%	0	0%	3	13.6%		
Others South Texas Total			16	24	0	40	15	23	0	38	-1	-6%	-1	-4%	0	0%	-2	-5.0%	
South Texas Total			118	82	0	200	120	89	0	209	2	2%	7	9%	0	0%	9	4.5%	
			7	5	0	12	4	4	0	8	-3	-43%	-1	-20%	0	0%	-4	-33.3%	
			102	54	0	156	104	62	0	166	2	2%	8	15%	0	0%	10	6.4%	
			9	23	0	32	12	23	0	35	3	33%	0	0%	0	0%	3	9.4%	

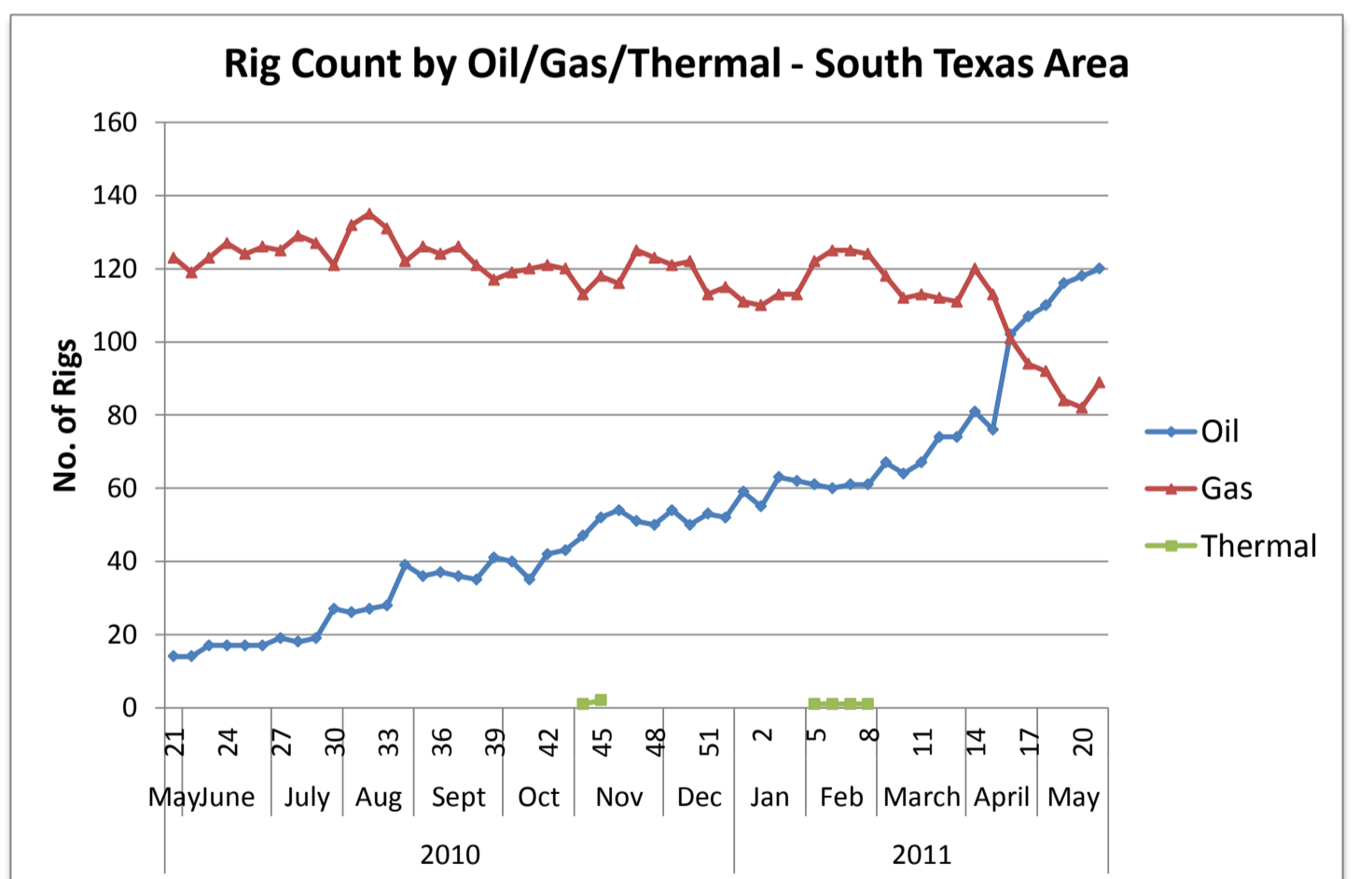
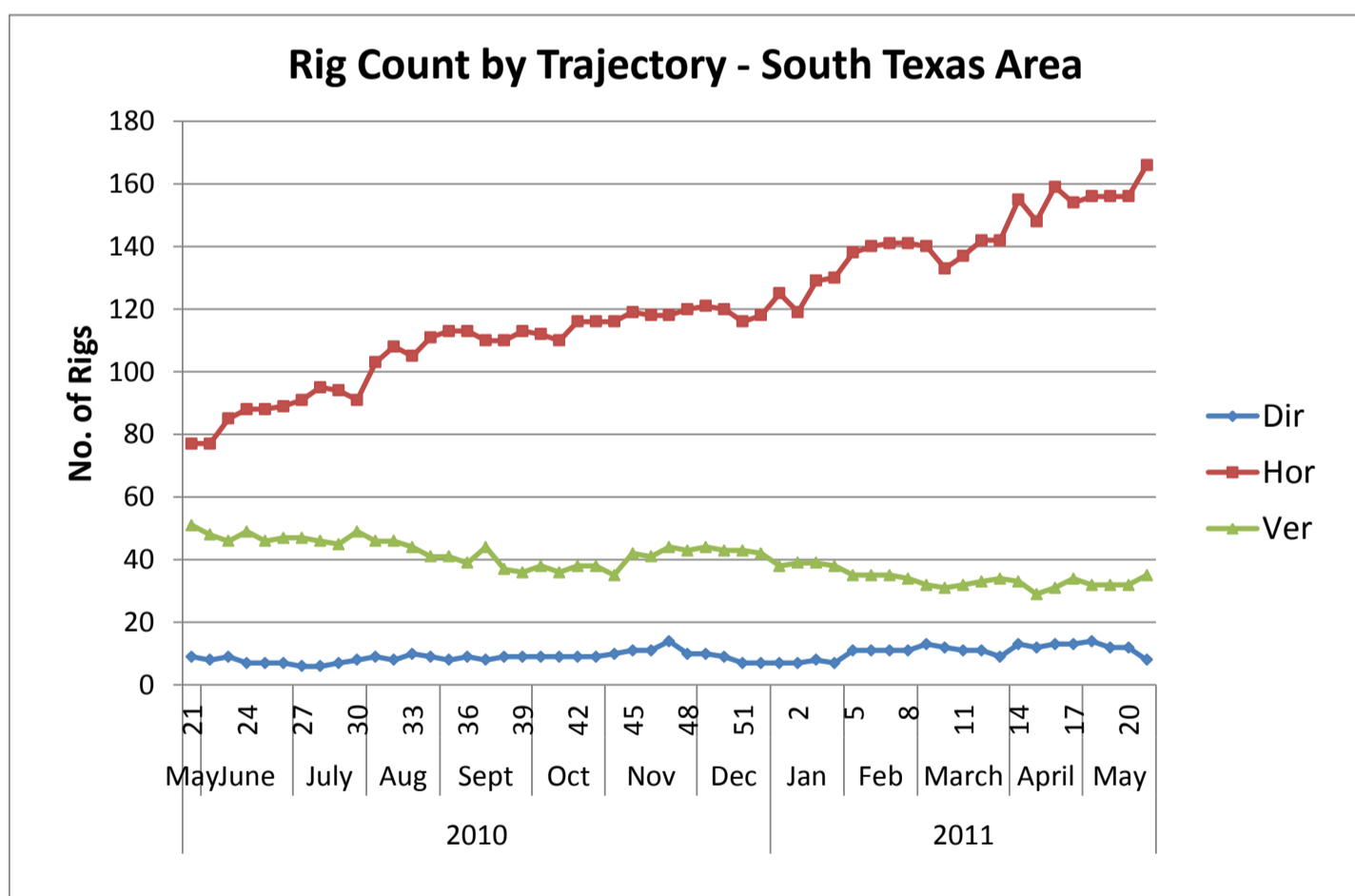
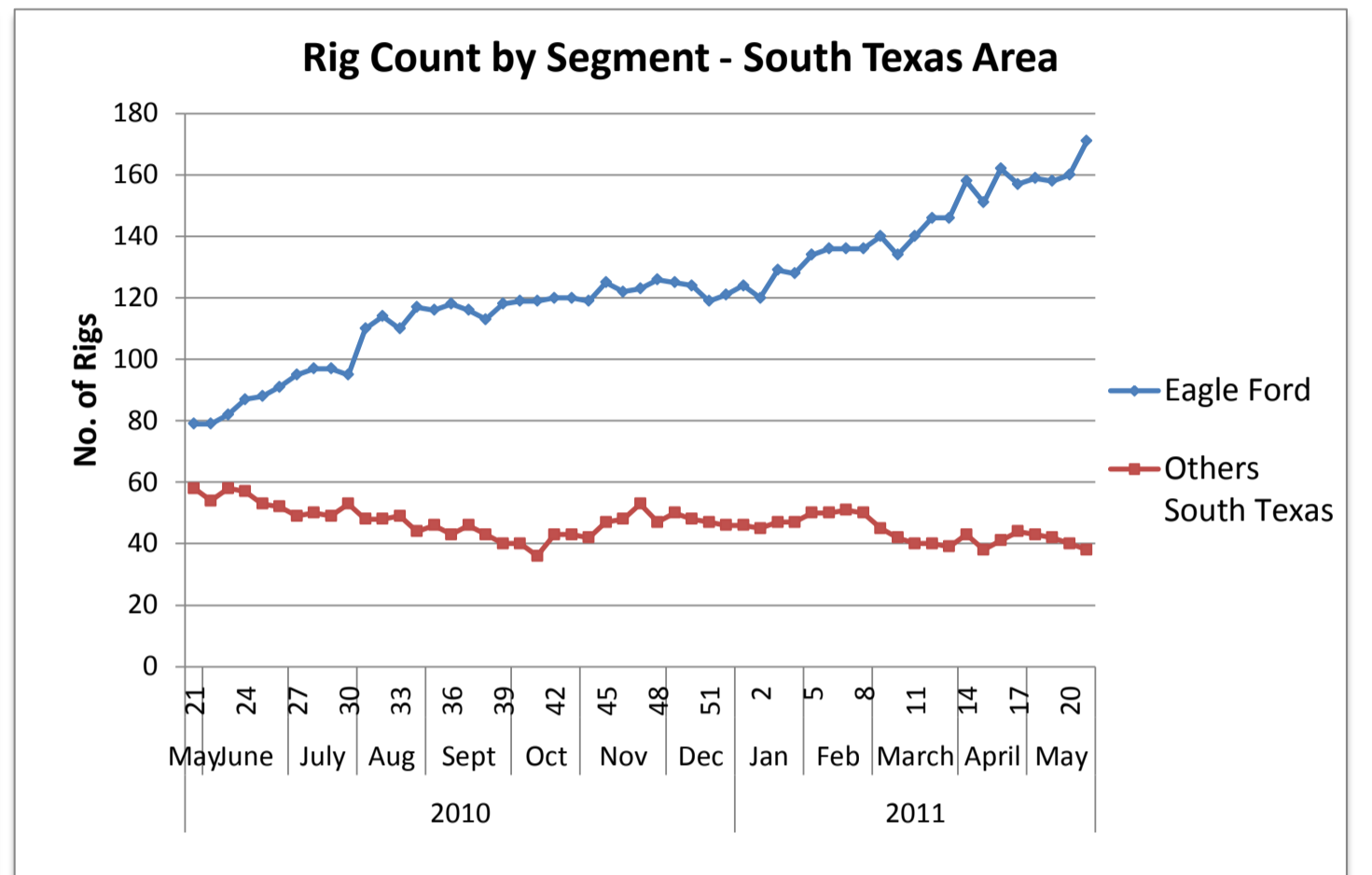
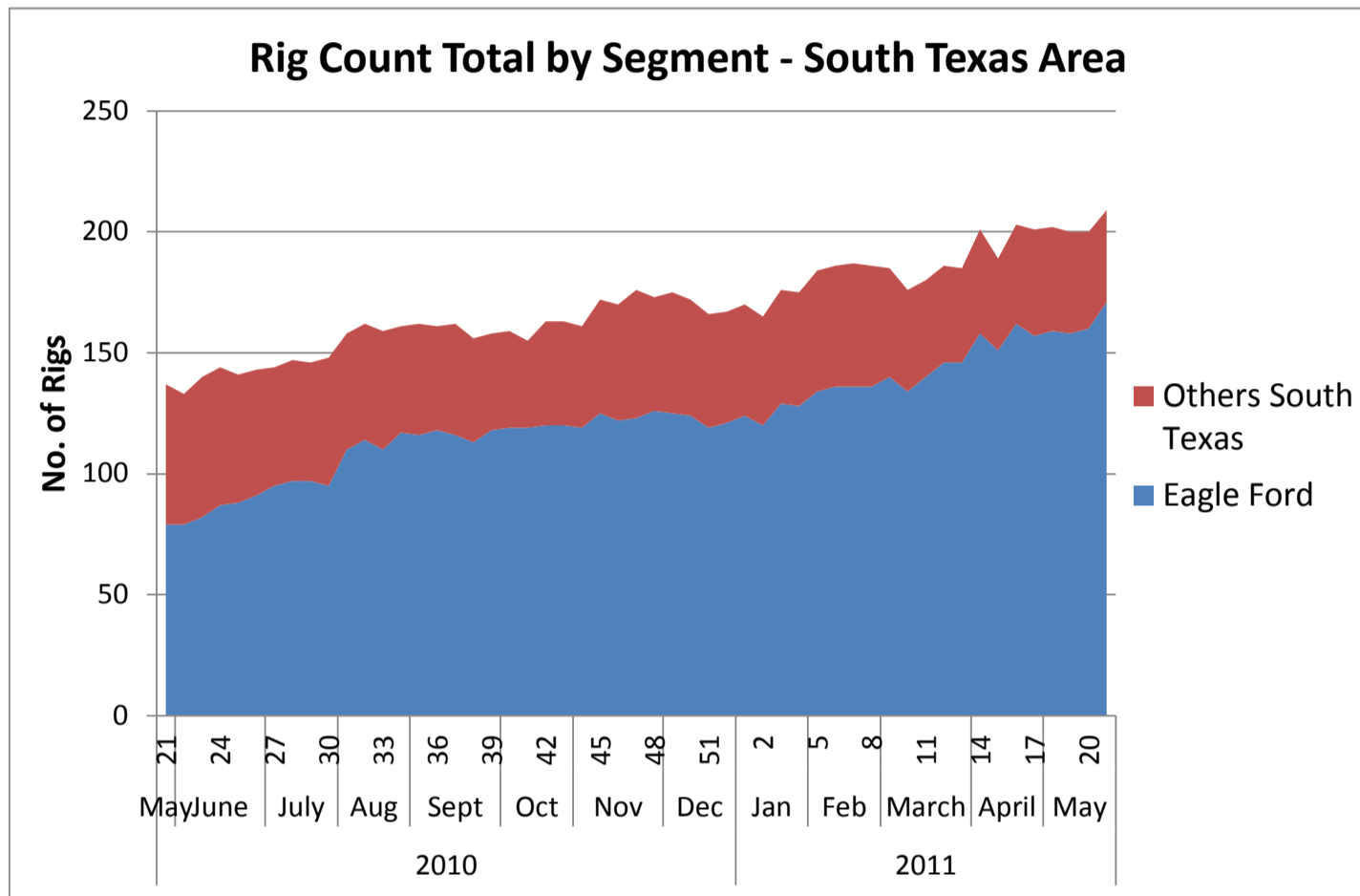

US Land Region Weekly Rig Count - Rocky Mountains Area

Area	Segment	Trajectory	Week 20 (5.20.11)			Week 20 Total	Week 21 (5.27.11)			Week 21 Total	Week over Week Change								
			Oil	Gas	Thermal		Oil	Gas	Thermal		Oil		Gas		Geothermal		Total		
				Rigs	%	Rigs	%	Rigs	%	Rigs	%	Rigs	%	Rigs	%				
Rocky Mountains	Greater Green River	Directional		6		6		6		0	0%	0	0%	0	0%	0	0.0%		
		Horizontal				0		0		0	0%	0	0%	0	0%	0	0.0%		
		Vertical		5		5		5		0	0%	0	0%	0	0%	0	0.0%		
	Greater Green River Total			0	11	0	11	0	11	0	0%	0	0%	0	0%	0	0.0%		
	DJ-Niobrara	Directional	2	14		16	2	14		16	0	0%	0	0%	0	0%	0	0.0%	
		Horizontal	15	3		18	15	3		18	0	0%	0	0%	0	0%	0	0.0%	
		Vertical	4	7		11	4	7		11	0	0%	0	0%	0	0%	0	0.0%	
	DJ-Niobrara Total			21	24		45	21	24		45	0	0%	0	0%	0	0%	0	0.0%
	Pinedale	Directional		18		18		17		17	0	0%	-1	-6%	0	0%	-1	-5.6%	
		Horizontal				0		0		0	0	0%	0	0%	0	0%	0	0.0%	
		Vertical		1		1		1		1	0	0%	0	0%	0	0%	0	0.0%	
	Pinedale Total			0	19	0	19	0	18	0	0%	-1	-5%	0	0%	-1	-5.3%		
	Powder River	Directional	1			1	1			1	0	0%	0	0%	0	0%	0	0.0%	
		Horizontal	2			2	2		2	0	0%	0	0%	0	0%	0	0.0%		
		Vertical	1			1	1		1	0	0%	0	0%	0	0%	0	0.0%		
	Powder River Total			4	0	0	4	4	0	0	4	0	0%	0	0%	0	0%	0	0.0%
	San Juan	Directional		2		2		2		2	0	0%	0	0%	0	0%	0	0.0%	
		Horizontal				0		0		0	0	0%	0	0%	0	0%	0	0.0%	
		Vertical		5		5		5		5	0	0%	0	0%	0	0%	0	0.0%	
San Juan Total				7		7		7		7		7		7		7	0.0%		
Uinta-Piceance	Directional	3	39		42	3	39		42	0	0%	0	0%	0	0%	0	0.0%		
	Horizontal		3		3		3		3	0	0%	0	0%	0	0%	0	0.0%		
	Vertical	8	4		12	8	4		12	0	0%	0	0%	0	0%	0	0.0%		
Uinta-Piceance Total			11	46	0	57	11	46	0	57	0	0%	0	0%	0	0%	0	0.0%	
Williston	Directional				0				0								0.0%		
	Horizontal	165	1		166	164	1		165	-1	-1%	0	0%	0	0%	-1	-0.6%		
	Vertical	6			6	6		6	0	0%	0	0%	0	0%	0	0%	0.0%		
Williston Total			171	1	0	172	170	1	0	171	-1	-1%	0	0%	0	0%	-1	-0.6%	
Others Rocky Mountains	Directional	1			1	1			1	0	0%	0	0%	0	0%	0	0.0%		
	Horizontal	2			2	2		2	0	0%	0	0%	0	0%	0	0%	0.0%		
	Vertical	2			2	2		2	0	0%	0	0%	0	0%	0	0%	0.0%		
Others Rocky Mountains Total			5	0	0	5	5	0	5	0	0%	0	0%	0	0%	0	0.0%		
Rocky Mountains Total			212	108	0	320	211	107	0	318	-1	0%	-1	-1%	0	0%	-2	-0.6%	
		Directional	7	79	0	86	7	78	0	85	0	0%	-1	-1%	0	0%	-1	-1.2%	
		Horizontal	184	7	0	191	183	7	0	190	-1	-1%	0	0%	0	0%	-1	-0.5%	
		Vertical	21	22	0	43	21	22	0	43	0	0%	0	0%	0	0%	0	0.0%	

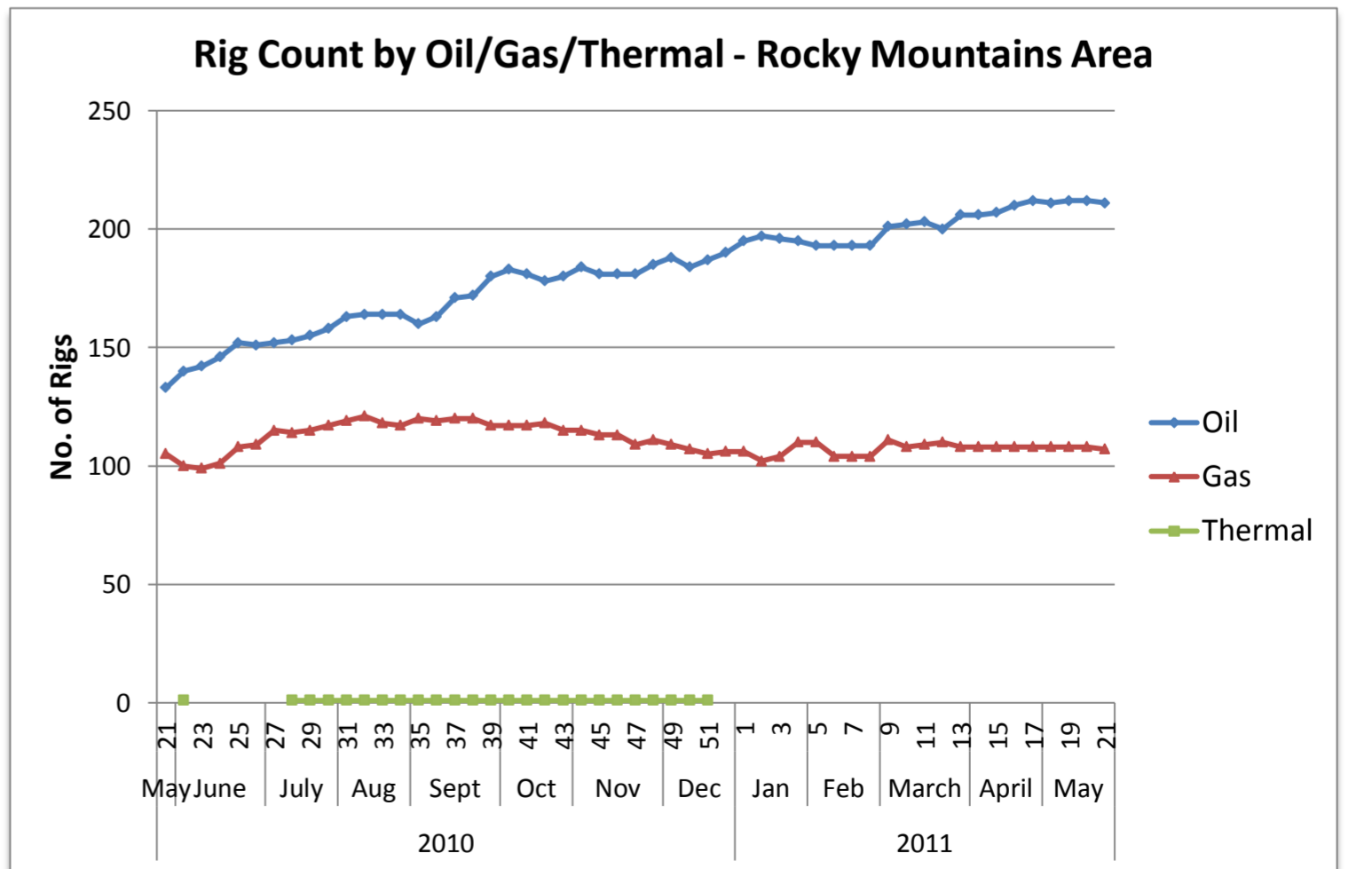
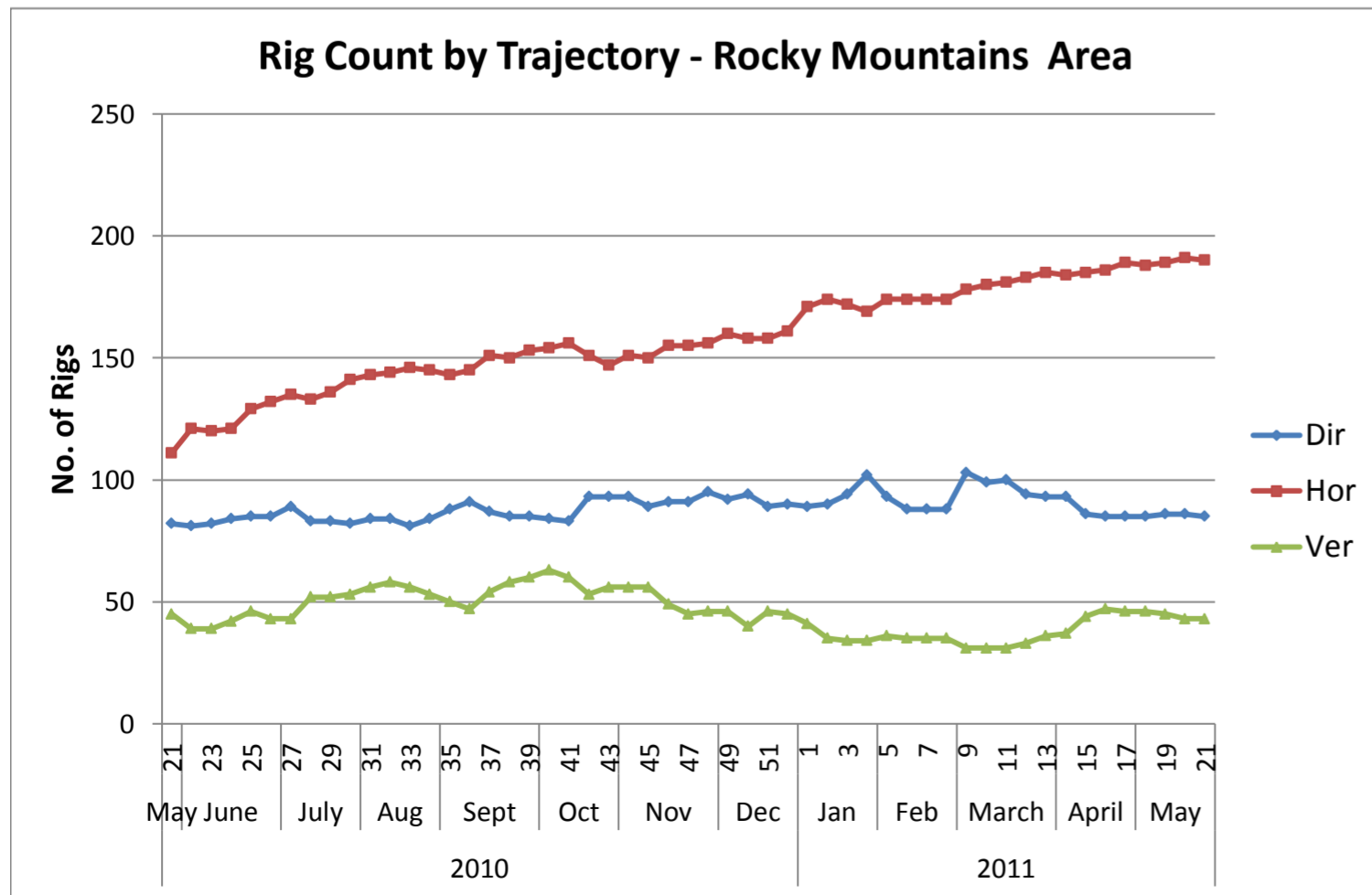
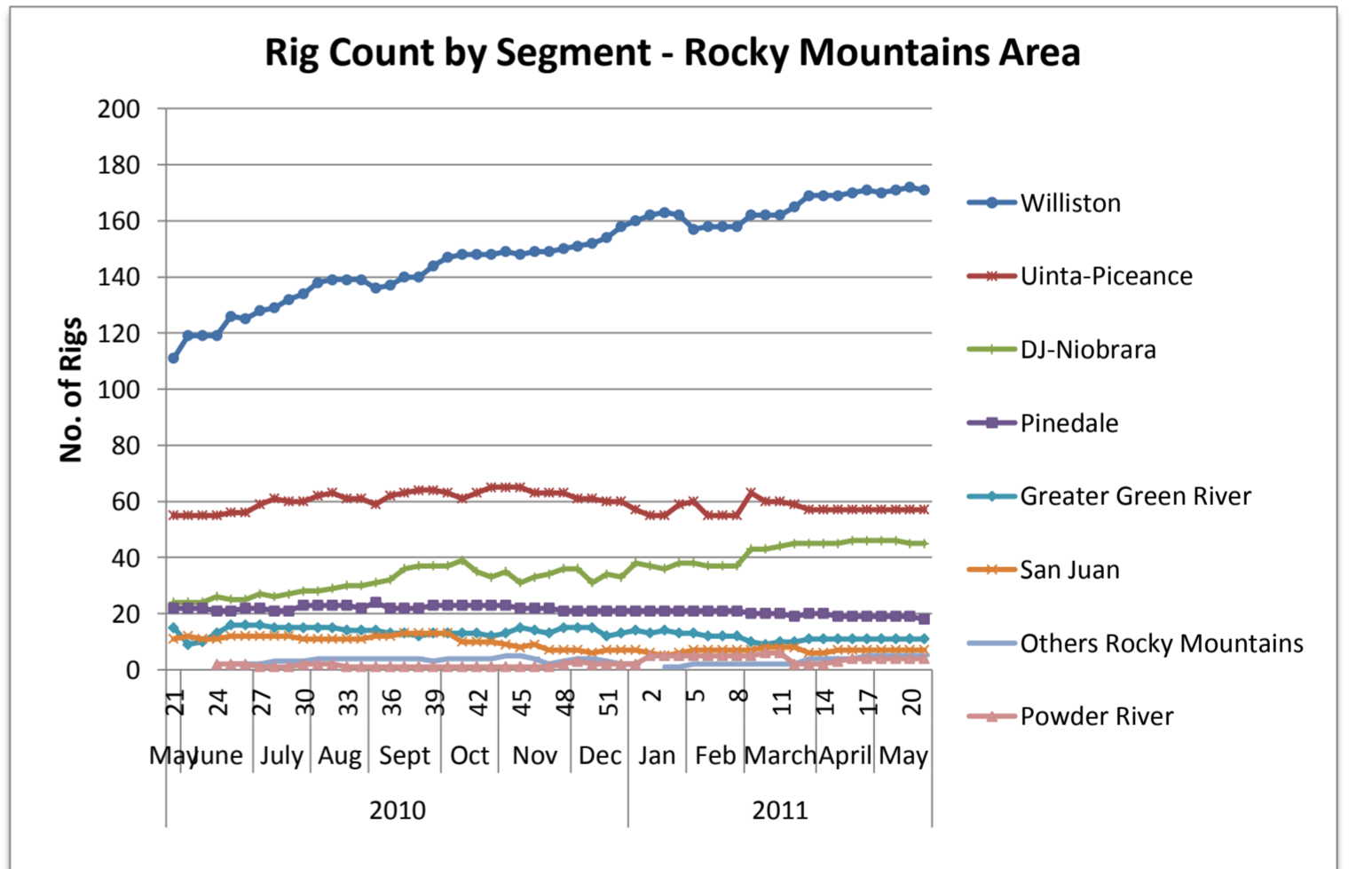
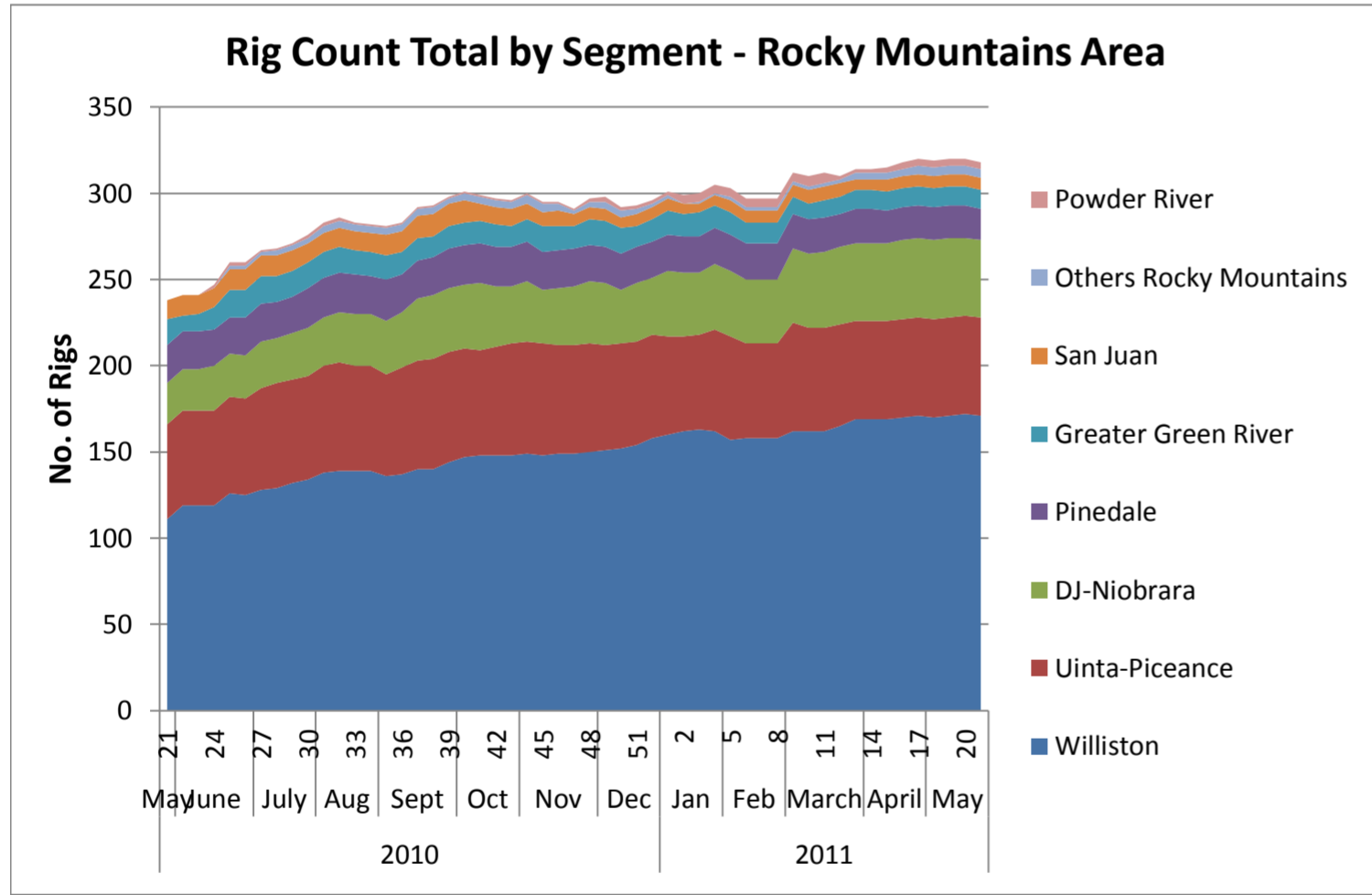

US Land Region Weekly Rig Count - West Coast Area

Area	Segment	Trajectory	Week 20 (5.20.11)				Week 21 (5.27.11)				Week over Week Change							
			Week 20 (5.20.11)			Week 20 Total	Week 21 (5.27.11)			Week 21 Total	Oil		Gas		Geothermal		Total	
			Oil	Gas	Thermal		Oil	Gas	Thermal		Rigs	%	Rigs	%	Rigs	%	Rigs	%
West Coast	West Coast	Directional	23	2	3	28	28	2	4	34	5	22%	0	0%	1	33%	6	21.4%
		Horizontal	5	1		6	6	0		6	1	20%	-1	-100%	0	0%	0	0.0%
		Vertical	10	1	6	17	5	1	3	9	-5	-50%	0	0%	-3	-50%	-8	-47.1%
West Coast Total			38	4	9	51	39	3	7	49	1	3%	-1	-25%	-2	-22%	-2	-3.9%
West Coast Total			38	4	9	51	39	3	7	49	1	3%	-1	-25%	-2	-22%	-2	-3.9%
		Directional	23	2	3	28	28	2	4	34	5	22%	0	0%	1	33%	6	21.4%
		Horizontal	5	1	0	6	6	0		6	1	20%	-1	-100%	0	0%	0	0.0%
		Vertical	10	1	6	17	5	1	3	9	-5	-50%	0	0%	-3	-50%	-8	-47.1%

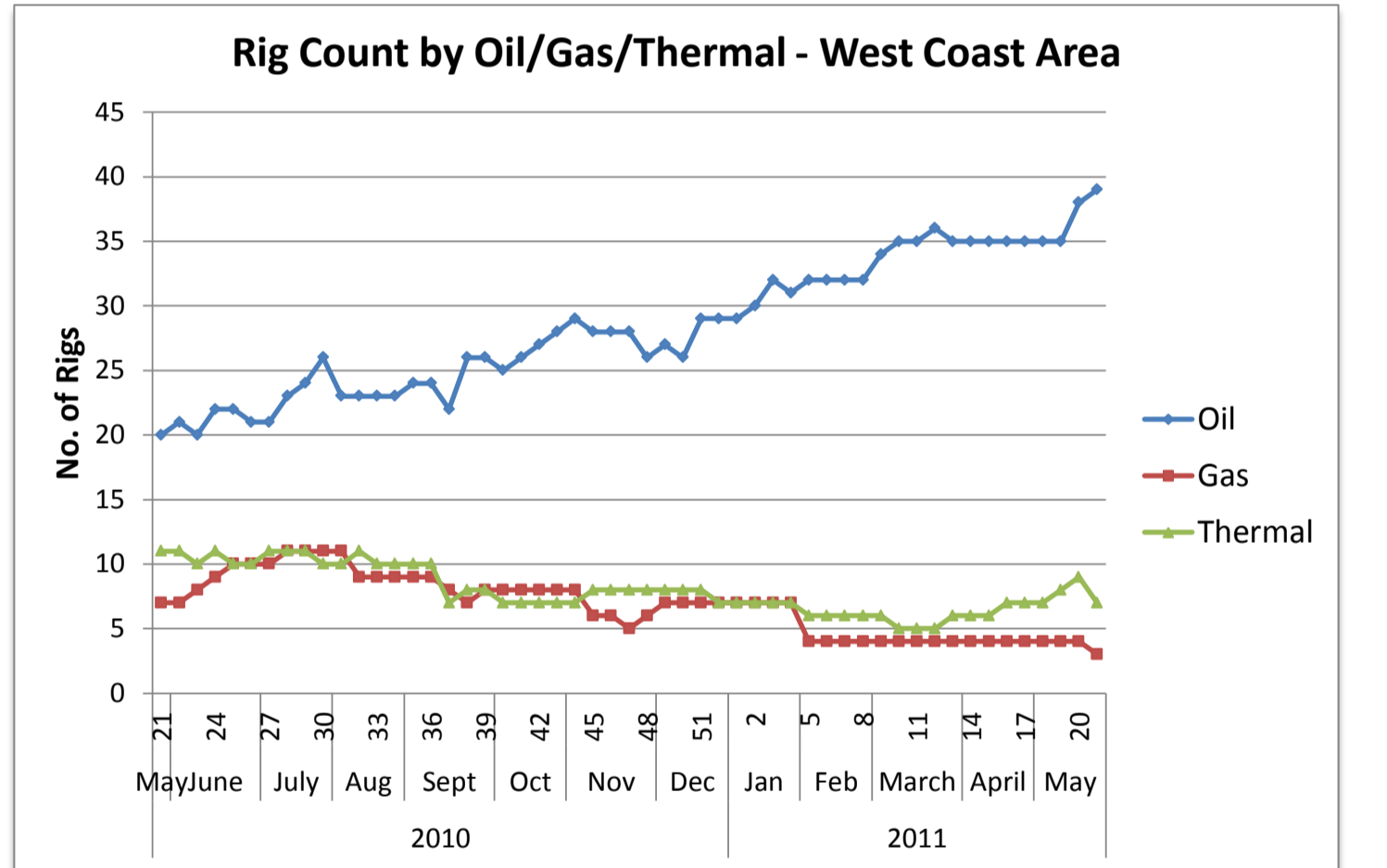
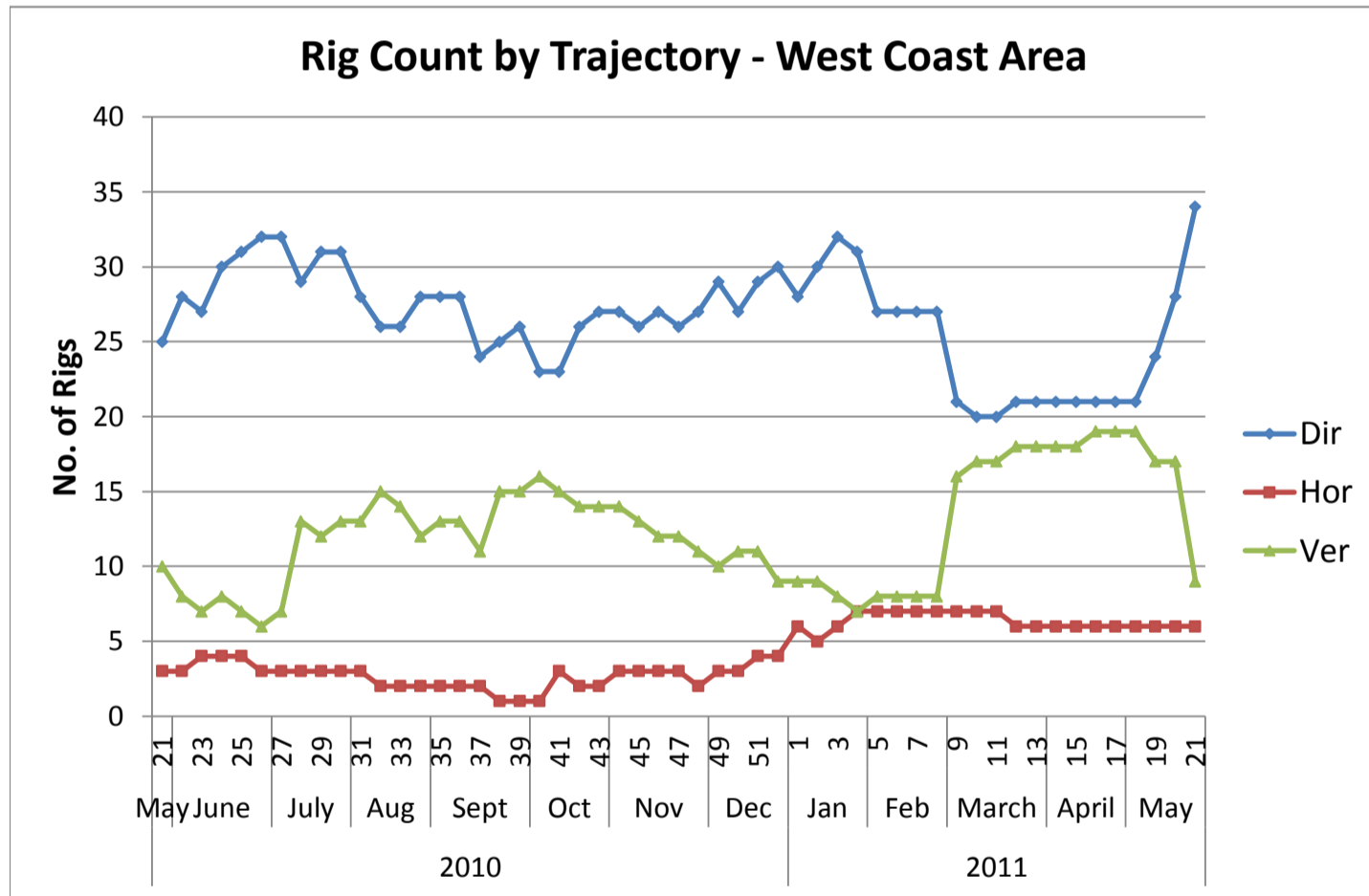
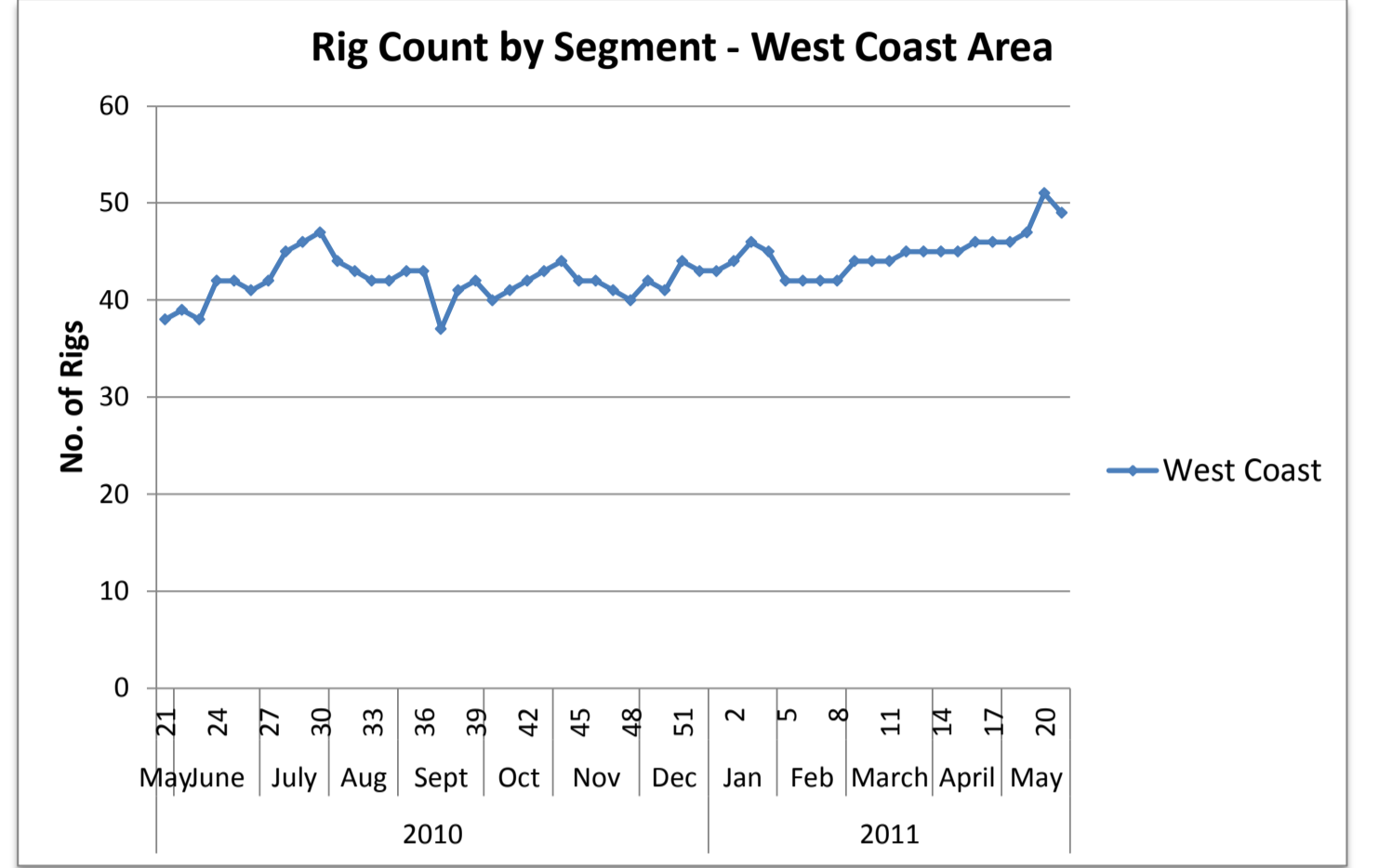
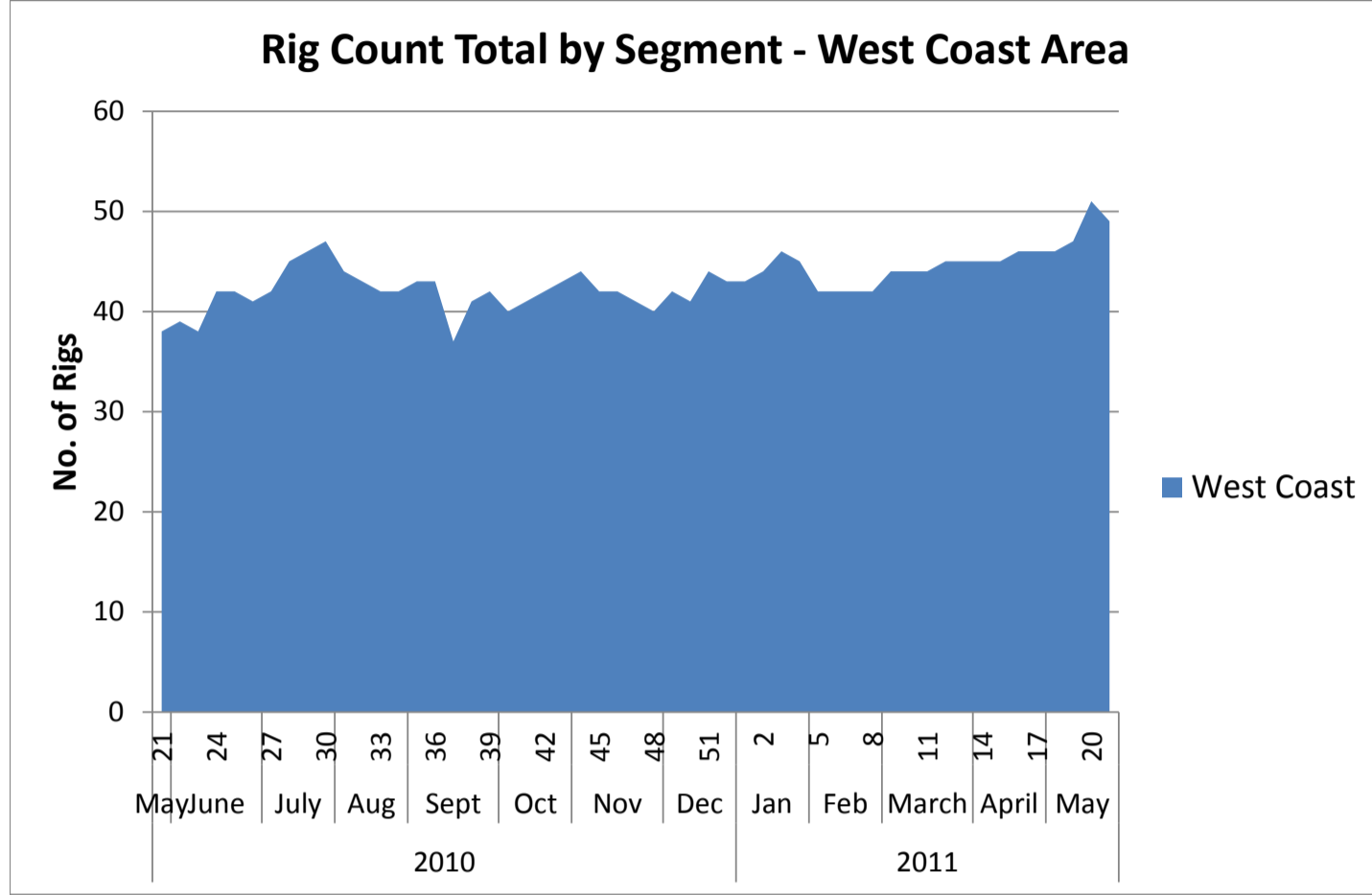



US Land Region Weekly Rig Count - Alaska

Area	Segment	Trajectory	Week 20 (5.20.11)			Week 20	Week 21 (5.27.11)			Week 21	Week over Week Change									
			Oil	Gas	Thermal	Total	Total	Oil	Gas	Thermal	Total	Oil		Gas		Geothermal		Total		
			Rigs	%	Rigs	%	Rigs	%	Rigs	%	Rigs	%	Rigs	%	Rigs	%	Rigs	%	Rigs	%
Alaska	Alaska	Directional	1				1				0	0%	0	0%	0	0%	0	0%	0	0.0%
		Horizontal	4				4				0	0%	0	0%	0	0%	0	0%	0	0.0%
		Vertical					0				0	0%	0	0%	0	0%	0	0%	0	0.0%
	Alaska Total		5	0	0		5	0	0		0	0%	0	0%	0	0%	0	0%	0	0.0%
Alaska Total			5	0	0		5	0	0		0	0%	0	0%	0	0%	0	0%	0	0.0%
		Directional	1	0	0		1	0	0		0	0%	0	0%	0	0%	0	0%	0	0.0%
		Horizontal	4	0	0		4	0	0		0	0%	0	0%	0	0%	0	0%	0	0.0%
		Vertical	0	0	0		0	0	0		0	0%	0	0%	0	0%	0	0%	0	0.0%

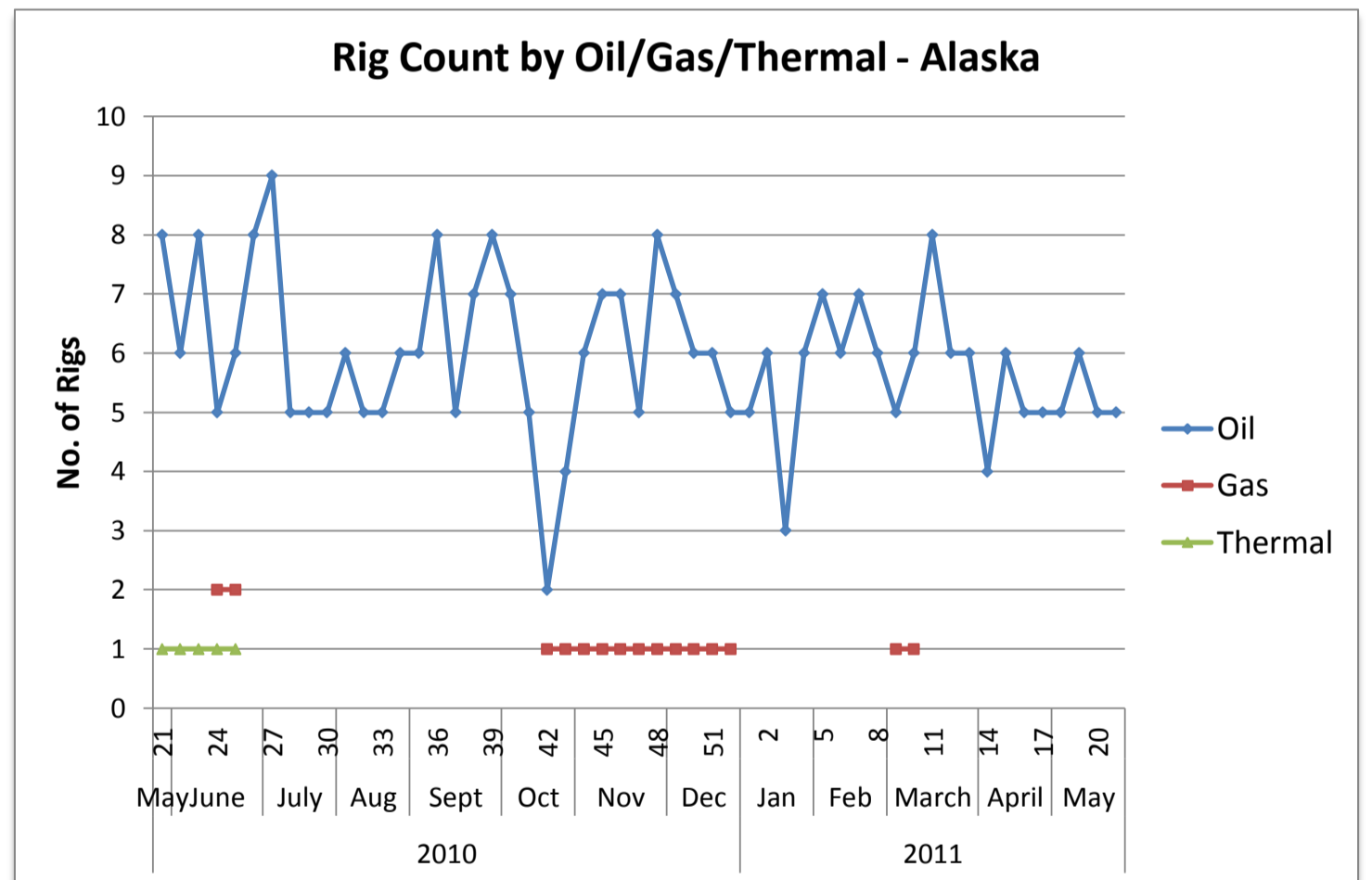
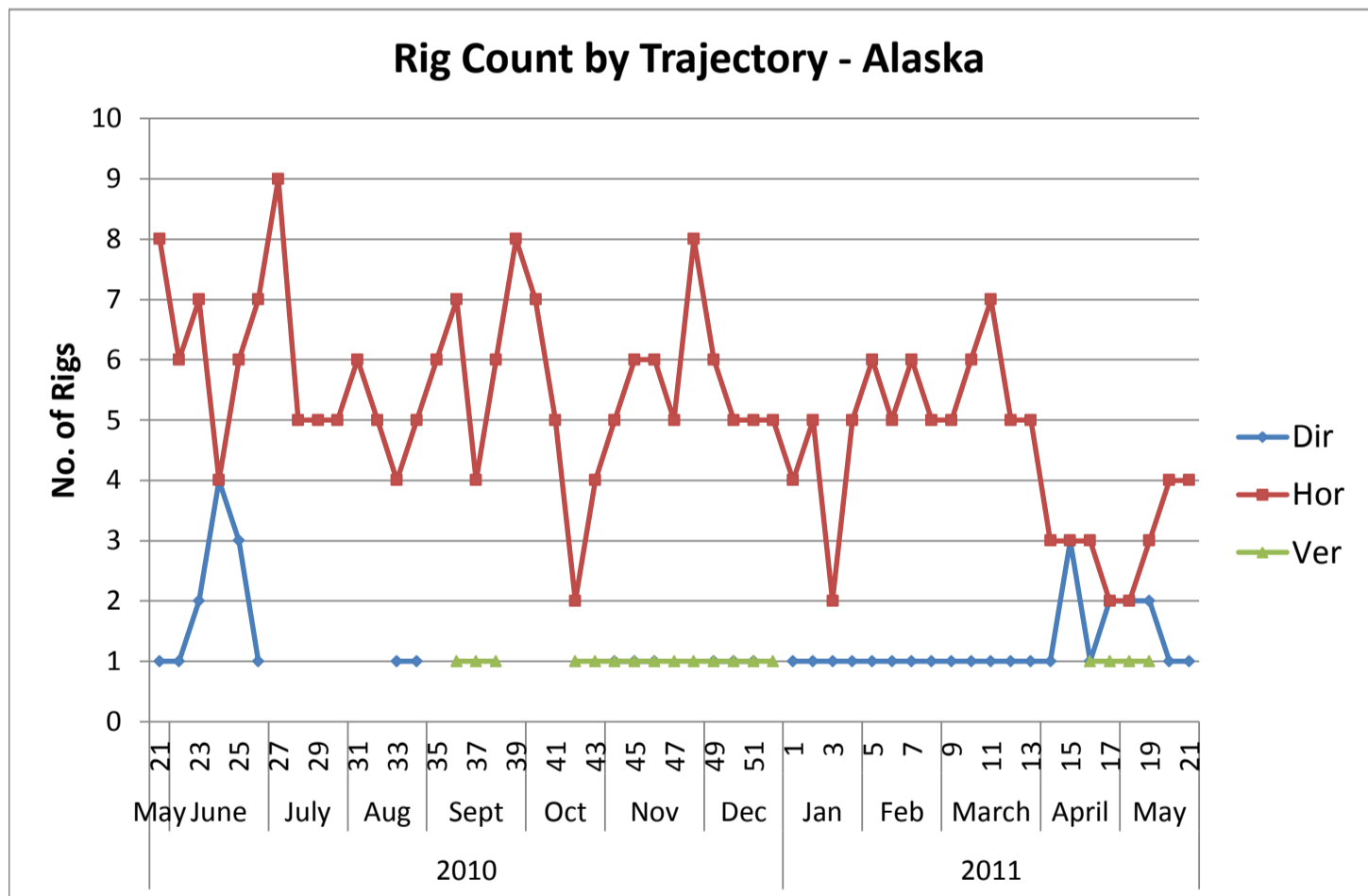
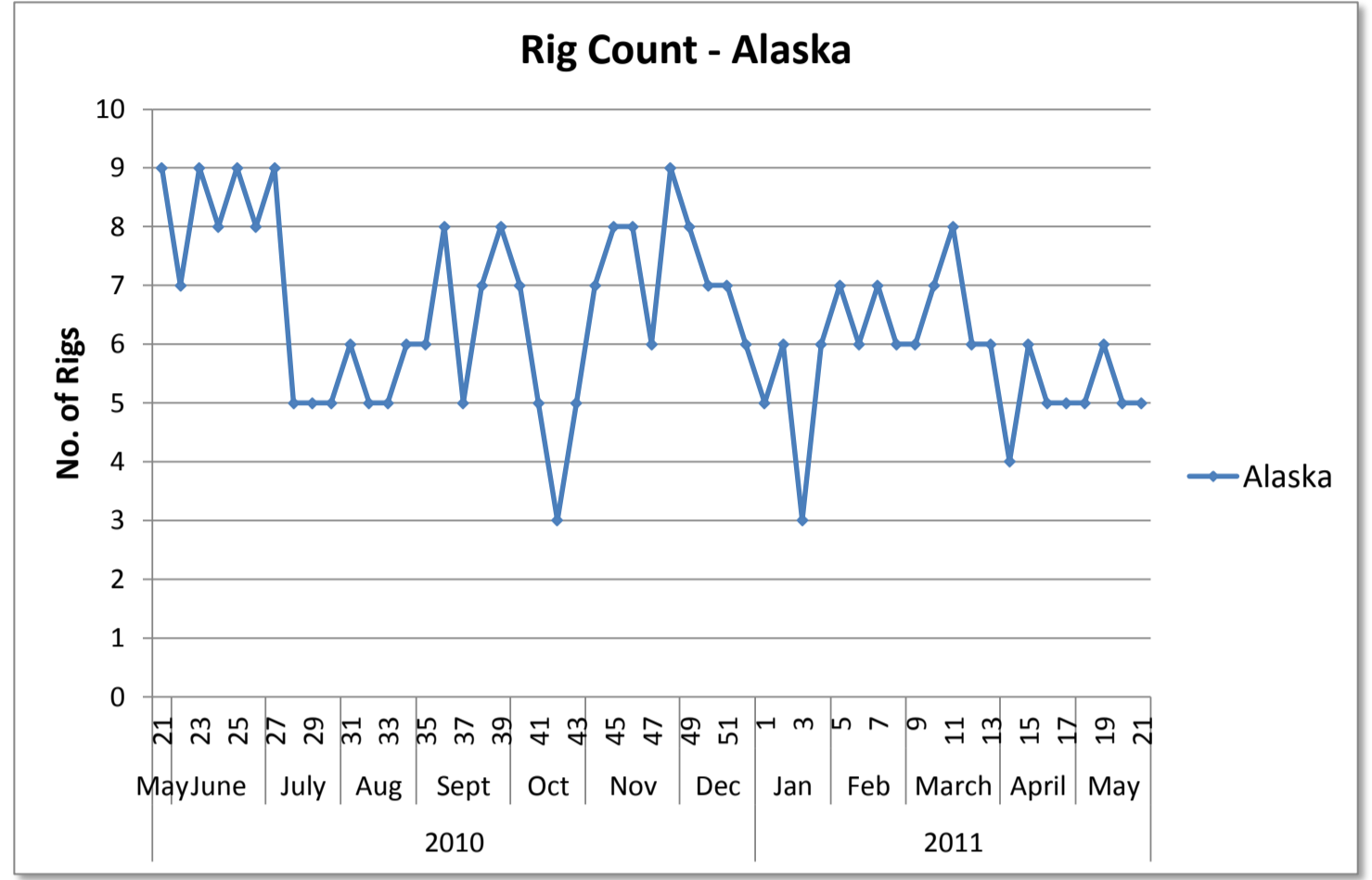
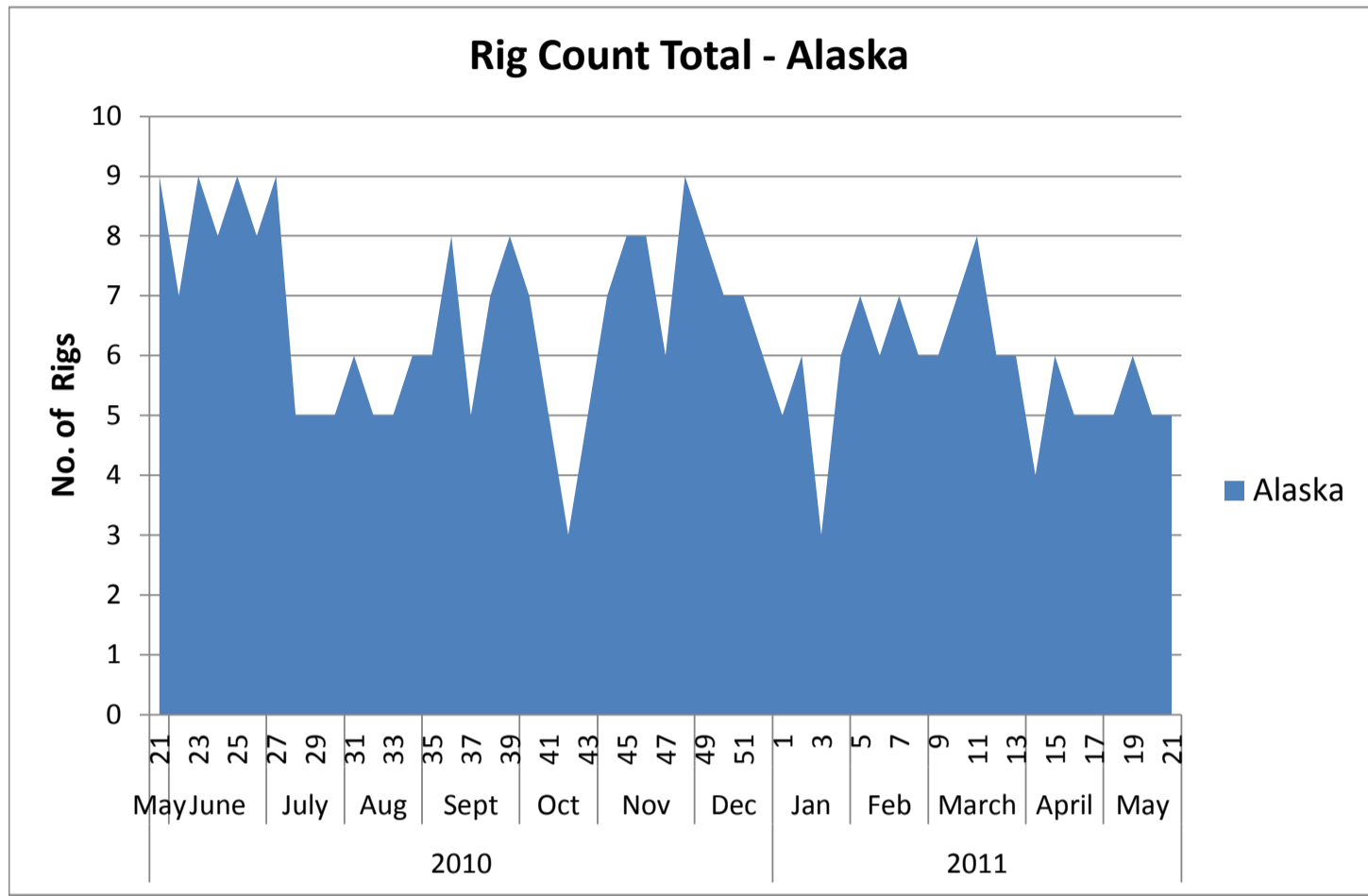



Top Operators Rig Count by Area - US Land Region

Run Date: May 26, 2011

Operator Name	Grand Total	Rig Count per Area						
		Central	North East	South East	Permian	South Texas	Rocky Mountains	West Coast
CHESAPEAKE	152	39	29	52	9	18	5	
DEVON	70	26		20	19	2	3	
EOG RESOURCES	70	3	2	22	5	24	14	
EXXONMOBIL	61	12	1	31	5	2	10	
ANADARKO	49		7	5	5	10	22	
OCCIDENTAL	49	2			18		4	25
PIONEER NATURAL RESOURCES	43			2	33	8		
ENCANA	39			20			19	
CONTINENTAL RESOURCES	36	11					25	
COG OPERATING LLC	33				33			
GRAND TOTAL	602	93	39	152	127	64	102	25

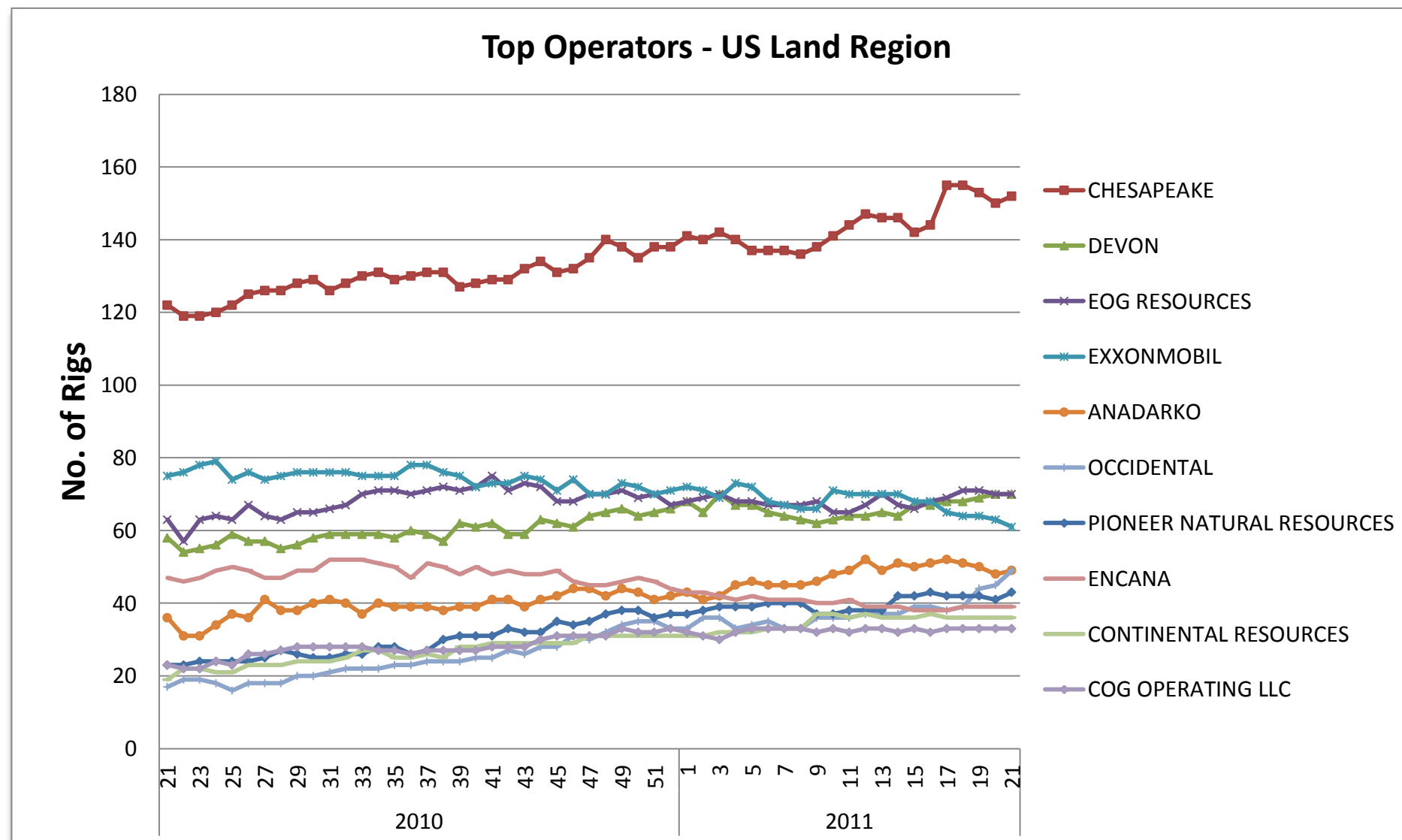



Top Operators by Trajectory and PTD - US Land Region (Including Alaska)

Run Date: May 26, 2011

Operator Name	Grand Total	Rig Count by Trajectory			Rig Count by PTD Grouping			
		Hor	Dir	Ver	<=5k	5k-10k	10k-15k	>15k
CHESAPEAKE	152	146	1	5	3	69	65	15
DEVON	70	61	2	7		26	35	9
EOG RESOURCES	70	61	2	7		23	42	5
EXXONMOBIL	61	42	8	11	3	17	29	12
ANADARKO	49	25	19	5		34	8	7
OCCIDENTAL	49	3	30	16	4	23	20	2
PIONEER NATURAL RESOURCES	44	11		33		3	32	9
ENCANA	39	20	16	3		9	23	7
CONTINENTAL RESOURCES	36	36				3	11	22
APACHE	33	11		22	2	11	19	1
COG OPERATING LLC	33	5	2	26	2	11	20	
CONOCOPHILLIPS	32	22	2	8	1	10	15	6
NEWFIELD	30	20	5	5		13	4	13
CIMAREX	27	19	6	2		5	16	6
SANDRIDGE ENERGY	27	12	2	13	11	15	1	
EXCO RESOURCES	24	22		2		4	18	2
PETROHAWK ENERGY CORPORATION	24	23		1			23	1
WHITING PETROLEUM	24	17		7	1	1	7	15
QEP RESOURCES, INC.	21	13	5	3		3	12	6
SHELL	19	16	1	2		6	11	2
ENERGEN RESOURCES CORPORATION	15	4		11	2	1	12	
HESS CORPORATION	15	13		2			2	13
EL PASO	14	10		4		3	11	
SAMSON	14	11	3		1		7	6
SOUTHWESTERN	14	14			11	3		
BP	13	9	4			6	6	1
ENDEAVOR ENERGY RESOURCES	13	1		12			13	
TALISMAN	13	13				9	4	
EQT CORPORATION	12	10		2	2	9	1	
NOBLE ENERGY	12	3	4	5		8	4	
WILLIAMS	12	1	11			10	2	
CHEVRONTEXACO	11	4	2	5	4	2	4	1
MEWBOURNE OIL COMPANY	11	11				9	2	
RANGE RESOURCES	11	11				11		
CLAYTON WILLIAMS ENERGY	10	1		9		1	9	
MARATHON	10	10					5	5
UNIT	10	8	1	1		4	6	
FOREST OIL	9	8		1			3	6
SM ENERGY COMPANY	9	7	1	1		2	4	3
J. CLEO THOMPSON	8			8			8	
GRAND TOTAL	1100	734	127	239	47	364	514	175

Top Operators by Segment and PTD - US Land Region - Central Area

Run Date: May 26, 2011

Operator Name	Grand Total	Rig Count by Segment				Rig Count by PTD Grouping			
		Anadarko	Arkoma	Fayetteville	Others Central	<=5k	5k-10k	10k-15k	>15k
CHESAPEAKE	39	26		8	5	2	17	13	7
DEVON	26	26						18	8
SANDRIDGE ENERGY	13				13	4	9		
CIMAREX	12	12					1	7	4
EXXONMOBIL	12		2	7	3	2	8	2	
SOUTHWESTERN	12			12		11	1		
CONTINENTAL RESOURCES	11	10	1				2	9	
APACHE	8	8					2	6	
MEWBOURNE OIL COMPANY	8	8					7	1	
NEWFIELD	8	5	3				2	3	3
UNIT	8	7	1				4	4	
QEP RESOURCES, INC.	7	7						3	4
BP	6	2	4				5	1	
CORDILLERA ENERGY INC.	6	6					4	2	
FOREST OIL	6	6						1	5
JONES ENERGY LTD.	5	5					4	1	
LATIGO PETROLEUM, INC.	5	5						2	3
L. D. STACY OIL COMPANY	4			2	2	1	1	2	
LINN OPERATING, LLC	4	4						4	
EOG RESOURCES	3	3					3		
MARATHON	3	3						3	
PANTHER ENERGY	3	1			2		3		
PETROQUEST ENERGY, LLC	3		3				3		
RDT PROPERTIES, INC.	3				3		3		
SAMSON	3	3						3	
STEPHENS PRODUCTION CO	3			3			3		
ANTERO RESOURCES CORPORATION	2		2				2		
BRG ENERGY, INC.	2	2					2		
CHAPARRAL ENERGY	2	2					2		
CROW CREEK OPERATING	2	2						1	1
DUNCAN OIL	2	2					2		
EAGLE ENERGY PRODUCTION, LLC	2				2		2		
GRANITE OPERATING COMPANY	2	2					1	1	
LAREDO PETROLEUM INC.	2	2						1	1
MULL DRILLING CO., INC.	2				2	2			
NEW DOMINION, LLC	2		2			2			
OCCIDENTAL	2				2		2		
OEX-1, LLC	2		2			2			
RITCHIE EXPLORATION, INC.	2				2	2			
SANGUINE GAS EXPLORATION	2	2						2	
WOOLSEY OPERATING COMPANY, LLC	2				2		2		
GRAND TOTAL	251	161	20	32	38	28	97	90	36



Top Operators by Segment and PTD - US Land Region - North East Area

Run Date: May 26, 2011

Operator Name	Grand Total	Rig Count by Segment					Rig Count by PTD Grouping			
		Antrim	Devonian (Ohio)	Illinois	Marcellus	Others North East	<=5k	5k-10k	10k-15k	>15k
CHESAPEAKE	29				29		1	26	2	
EQT CORPORATION	12		4		8		2	9	1	
RANGE RESOURCES	9				9			9		
TALISMAN	9				9			9		
ANADARKO	7				7			7		
CHIEF OIL AND GAS LLC	7				7			7		
ATLAS ENERGY RESOURCES, LLC	5				5			5		
CABOT OIL & GAS	5				5			5		
SHELL	5				5			5		
WILLIAMS PRODUCTION APPALACHIA, LLC	5				5		1	4		
ANTERO RESOURCES CORPORATION	4				4			3	1	
SENECA	4				4			1	3	
CARRIZO (MARCELLUS), LLC	3				3			3		
CNX GAS COMPANY, LLC	3				3			3		
REX ENERGY CORPORATION	3				3			3		
CNX GAS CORPORATION	2				2			1	1	
EOG RESOURCES	2				2				2	
EXCO RESOURCES	2				2			2		
GASTAR EXPLORATION TEXAS LP	2				2			2		
KNOX ENERGY INC. (OHIO)	2		2				2			
SOUTHWESTERN	2				2			2		
TRIANA	2		1		1			2		
GRAND TOTAL	124	0	7	0	117	0	6	108	10	0

Top Operators by Segment and PTD - US Land Region - South East Area

Run Date: May 26, 2011

Operator Name	Grand Total	Rig Count by Segment				Rig Count by PTD Grouping			
		Barnett	Black Warrior	Haynesville	Others South East	<=5k	5k-10k	10k-15k	>15k
CHESAPEAKE	52	16		36			16	34	2
EXXONMOBIL	31	8		9	14		1	23	7
EOG RESOURCES	22	12		10			12	10	
DEVON	20	14		4	2		15	4	1
ENCANA	20	3		14	3		3	11	6
EXCO RESOURCES	20			20				18	2
SHELL	9			9				7	2
PETROHAWK ENERGY CORPORATION	8			8				7	1
ANADARKO	5			2	3		1	2	2
QEP RESOURCES, INC.	5			5				5	
SAMSON	5			3	2			3	2
COMSTOCK RESOURCES, INC.	4			4				3	1
EL PASO	4			4				4	
NEWFIELD	4				4		2	1	1
CIMAREX	3				3			2	1
MIDSTATES PETROLEUM COMPANY, LLC	3				3			1	2
NFR ENERGY LLC	3			3				3	
BALLARD	2				2			1	1
BBX OPERATING, LLC	2				2			2	
BONANZA CREEK ENERGY OPERATING COMPANY	2				2		2		
BP	2			2				1	1
BRADEN EXPLORATION, LLC	2	2					2		
CONOCOPHILLIPS	2	2					2		
ENERVEST OPERATING LLC (CO)	2	2					2		
GORDY OIL CO.	2				2			1	1
JW OPERATING	2			1	1			1	1
PIONEER NATURAL RESOURCES	2	2					2		
QUICKSILVER RESOURCES	2	2					2		
SKLAR EXPLORATION COMPANY, LLC	2				2			2	
SM ENERGY COMPANY	2			2				1	1
TITAN OPERATING, LLC	2	2					2		
UNIT	2			1	1			2	
VALENCE OPERATING COMPANY	2			1	1			2	
WILDHORSE RESOURCES, LLC	2				2		1	1	
GRAND TOTAL	252	65	0	138	49	0	65	152	35

Top Operators by Segment and PTD - US Land Region - Permian Area



Run Date: May 26, 2011

Operator Name	Grand Total	Rig Count by PTD Grouping			
		<=5k	5k-10k	10k-15k	>15k
COG OPERATING LLC	33	2	11	20	
PIONEER NATURAL RESOURCES	33		1	32	
APACHE	23	2	8	13	
DEVON	19		10	9	
OCCIDENTAL	18	1	9	8	
ENERGEN RESOURCES CORPORATION	15	2	1	12	
SANDRIDGE ENERGY	14	7	6	1	
ENDEAVOR ENERGY RESOURCES	13			13	
CIMAREX	12		4	7	1
CHESAPEAKE	9			6	3
CLAYTON WILLIAMS ENERGY	9			9	
J. CLEO THOMPSON	8			8	
CHEVRONTEXACO	6	1	1	4	
CROWN QUEST	6			6	
ANADARKO	5				5
BERRY OIL COMPANY	5			5	
BROAD OAK	5			5	
EOG RESOURCES	5		3	2	
EXXONMOBIL	5		5		
KINDER MORGAN	5		5		
LAREDO PETROLEUM INC.	5			5	
RSP PERMIAN, LLC	5			5	
WHITING PETROLEUM	5	1		4	
YATES PETROLEUM CO	5			5	
FASKEN OIL AND RANCH, LTD.	4			4	
FIML NATURAL RESOURCES, LLC	4		4		
HENRY RESOURCES, LLC	4			4	
LINN OPERATING, LLC	4			4	
SUMMIT PETROLEUM, LLC	4			4	
WINDSOR ENERGY, INC.	4			4	
ATLANTIC OPERATING, INC.	3			3	
CONOCOPHILLIPS	3	1	1	1	
ELEMENT PETROLEUM OPERATING, LLC	3			3	
LOEWS CORPORATION	3		3		
MEWBOURNE OIL COMPANY	3		2	1	
MYCO INDUSTRIES, INC.	3		1	2	
OPAL RESOURCES OPERATING COMPANY, LLC	3			3	
PARALLEL PETROLEUM CORPORATION	3		3		
PARSLEY ENERGY OPERATIONS, LLC	3			3	
GRAND TOTAL	319	17	78	215	9



Top Operators by Segment and PTD - US Land Region - South Texas Area

Run Date: May 26, 2011

Operator Name	Grand Total	Rig Count by Segment		Rig Count by PTD Grouping			
		Eagle Ford	Others South Texas	<=5k	5k-10k	10k-15k	>15k
EOG RESOURCES	24	18	6		2	22	
CHESAPEAKE	18	18			9	6	3
CONOCOPHILLIPS	16	15	1		2	14	
PETROHAWK ENERGY CORPORATION	14	14				14	
ANADARKO	10	10			9	1	
PIONEER NATURAL RESOURCES	8	8					8
LEWIS ENERGY	7	7				3	4
HILCORP ENERGY COMPANY	6	5	1			6	
EL PASO	4	4			2	2	
MURPHY OIL	4	4			1	3	
NEWFIELD	4	3	1		4		
PLAINS	4	4				4	
TALISMAN	4	4				4	
FOREST OIL	3	2	1			2	1
PENN VIRGINIA OIL & GAS	3	3				3	
ROSETTA RESOURCES OPERATING, LP	3	3			2	1	
SHELL	3	2	1		1	2	
SWIFT ENERGY COMPANY	3	3				3	
BLACK BRUSH OIL & GAS	2	2			2		
CHEYENNE PETROLEUM COMPANY	2	2				2	
DEVON	2	1	1			2	
EXXONMOBIL	2	1	1		1		1
GOODRICH PETROLEUM CORPORATION	2	2					2
LAREDO ENERGY, LP	2	2				1	1
MARATHON	2	2				2	
SM ENERGY COMPANY	2	2			2		
TECPETROL OPERATING, LLC	2		2			1	1
ZAZA ENERGY, LLC	2	1	1			1	1
GRAND TOTAL	158	142	16	0	37	99	22



Top Operators by Segment and PTD - US Land Region - Rocky Mountains Area

Run Date: May 26, 2011

Operator Name	Grand Total	Rig Count by Segment							Rig Count by PTD Grouping				
		DJ-Niobrara	Greater Green River	Pinedale	Powder River	San Juan	Uinta-Piceance	Williston	Others Rocky Mountains	<=5k	5k-10k	10k-15k	>15k
CONTINENTAL RESOURCES	25							25		1	2	22	
ANADARKO	22	9	2				11			17	5		
ENCANA	19	2	2	5	1		9			6	12	1	
WHITING PETROLEUM	17	1						16			2	15	
HESS CORPORATION	15							15			2	13	
EOG RESOURCES	14	3					1	10		3	6	5	
NEWFIELD	14						5	9		5		9	
NOBLE ENERGY	12	11					1			8	4		
WILLIAMS	11						11			9	2		
EXXONMOBIL	10					1	3	6		2	4	4	
CONOCOPHILLIPS	9					4		5		4		5	
QEP RESOURCES, INC.	9		2	4			1	2		3	4	2	
ULTRA	8			8							8		
BRIGHAM	7							7				7	
PETRO-HUNT	7							7				7	
SLAWSON EXPLORATION	7	1						6			2	5	
ANSCHUTZ	6							6				6	
BILL BARRETT	6						6			6			
OASIS PETROLEUM NORTH AMERICA, LLC	6							6			2	4	
SAMSON	6	2				1		3		1	1	4	
CHESAPEAKE	5	5								1	4		
MARATHON	5							5				5	
BP	4		4							1	3		
OCCIDENTAL	4						2	2		2	1	1	
DEVON	3		1		2					1	2		
EL PASO	3						3				3		
ENERMARK - ENERPLUS	3							3				3	
HUNT OIL	3							3				3	
MUREX PETROLEUM, INC.	3							3		1	1	1	
ZENERGY	3							3				3	
BAYSWATER EXPLORATION & PRODUCTION, LL	2	2								2			
BAYTEX ENERGY USA, LTD.	2							2				2	
FIDELITY EXPLORATION & PRODUCTION CO.	2							2				2	
KODIAK OIL & GAS (USA), INC.	2							2				2	
PDC CORPORATION	2	2								2			
SM ENERGY COMPANY	2							2				2	
TRACKER RESOURCE DEVELOPMENT II, LLC	2							2				2	
ZAVANNA, LLC	2							2				2	
ZENERGY OPERATING COMPANY, LLC	2							2				2	
MONTANA LAND & EXPLORATION, INC.	1									1			
GRAND TOTAL	285	38	11	17	3	6	53	156	1	1	75	70	139



Top Operators by Segment and PTD - US Land Region - West Coast Area

Run Date: May 26, 2011

Operator Name	Grand Total	Rig Count by PTD Grouping			
		<=5k	5k-10k	10k-15k	>15k
OCCIDENTAL	25	3	10	11	1
VENOCO INC.	6		5	1	
CHEVRONTEXACO	4	3	1		
GRADIENT RESOURCES, INC.	2		2		
CALENERGY OPERATING COMPANY	1		1		
EMERGENT VALUE GROUP, LLC SERIES A	1		1		
HUDSON RANCH I, LLC	1		1		
LEGACY	1	1			
MACPHERSON OIL COMPANY	1		1		
SANTA MARIA PACIFIC, LLC	1		1		
SEMPRA	1		1		
SENECA	1		1		
TGP DIXIE DEVELOPMENT COMPANY, LLC	1	1			
U.S. GEOTHERMAL INC.	1	1			
WARREN RESOURCES, INC.	1		1		
WILD GOOSE STORAGE, INC.	1	1			
GRAND TOTAL	49	10	26	12	1



Top Operators by PTD - US Land Region - Alaska

Run Date: May 26, 2011

Operator Name	Grand Total	Rig Count by PTD Grouping			
		<=5k	5k-10k	10k-15k	>15k
CONOCOPHILLIPS	2		1		1
BP	1			1	
ENI PETROLEUM	1				1
PIONEER NATURAL RESOURCES	1				1
GRAND TOTAL	5	0	1	1	3

Top Operators - Central Area

Run Date: May 26, 2011

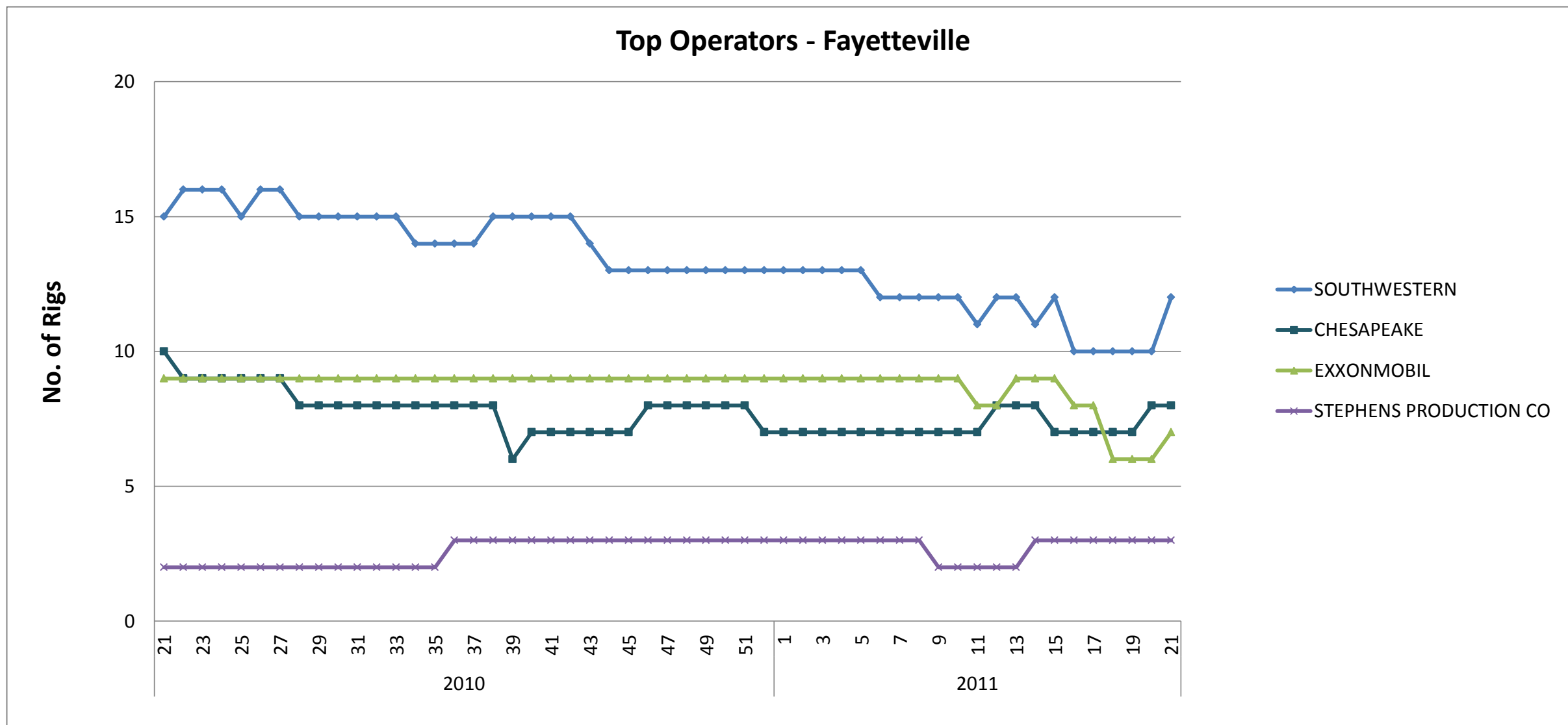
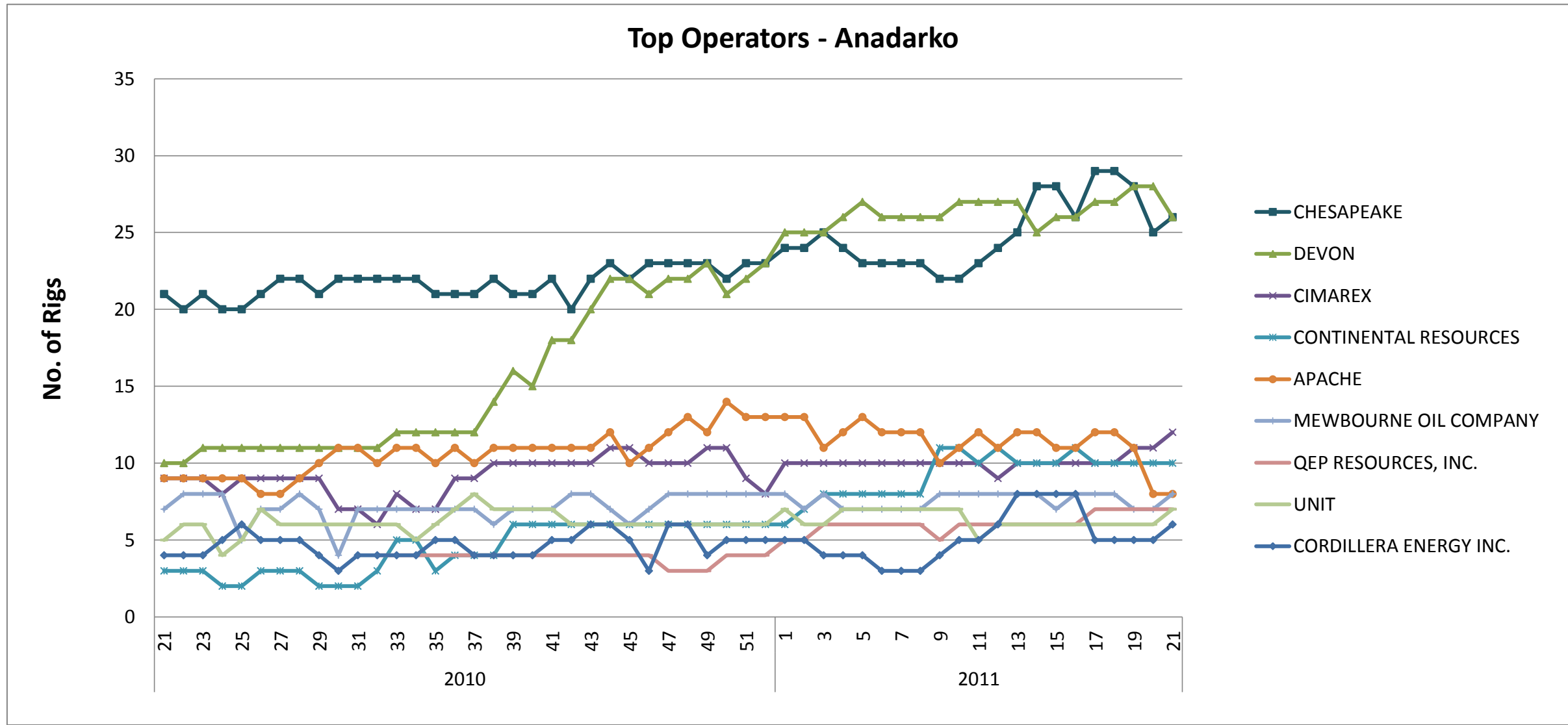

Top Operators - North East Area

Run Date: May 26, 2011

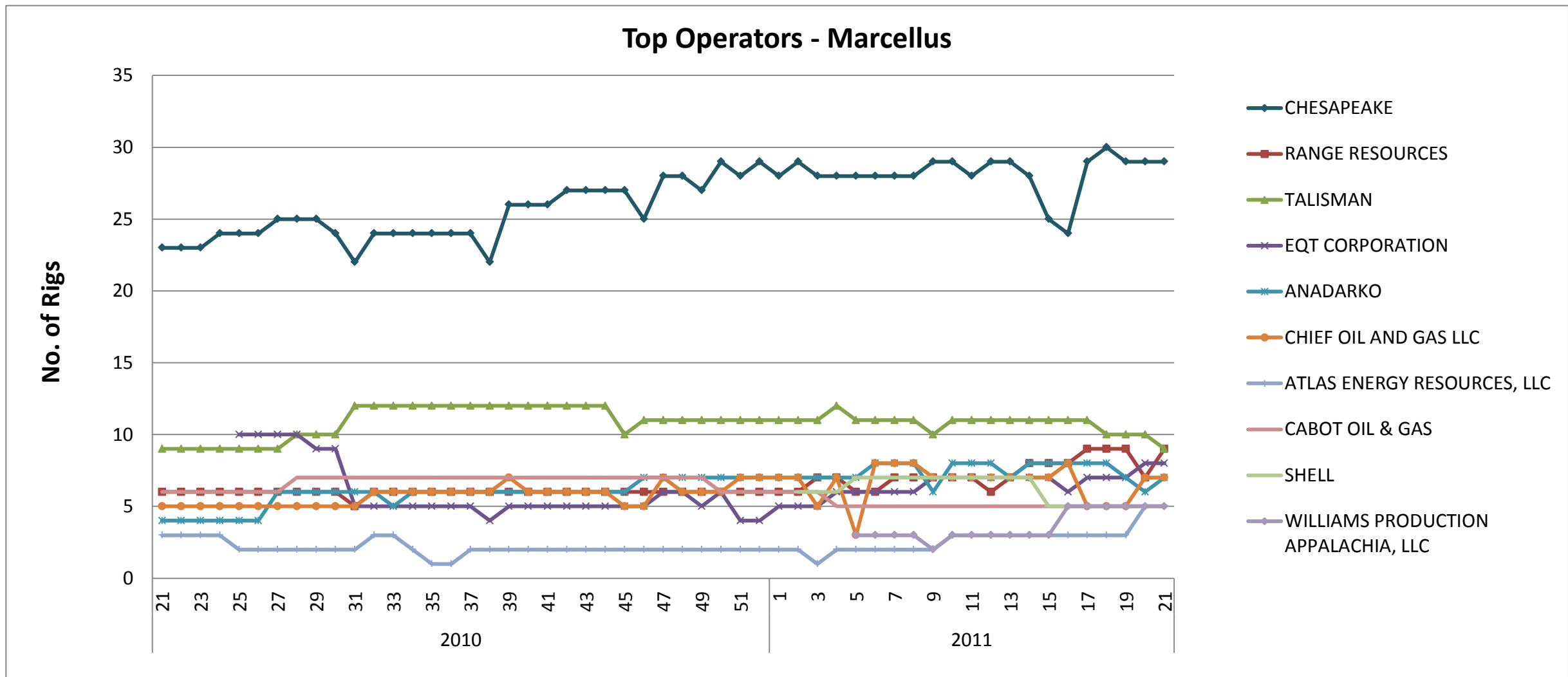



Top Operators - South East Area

Run Date: May 26, 2011

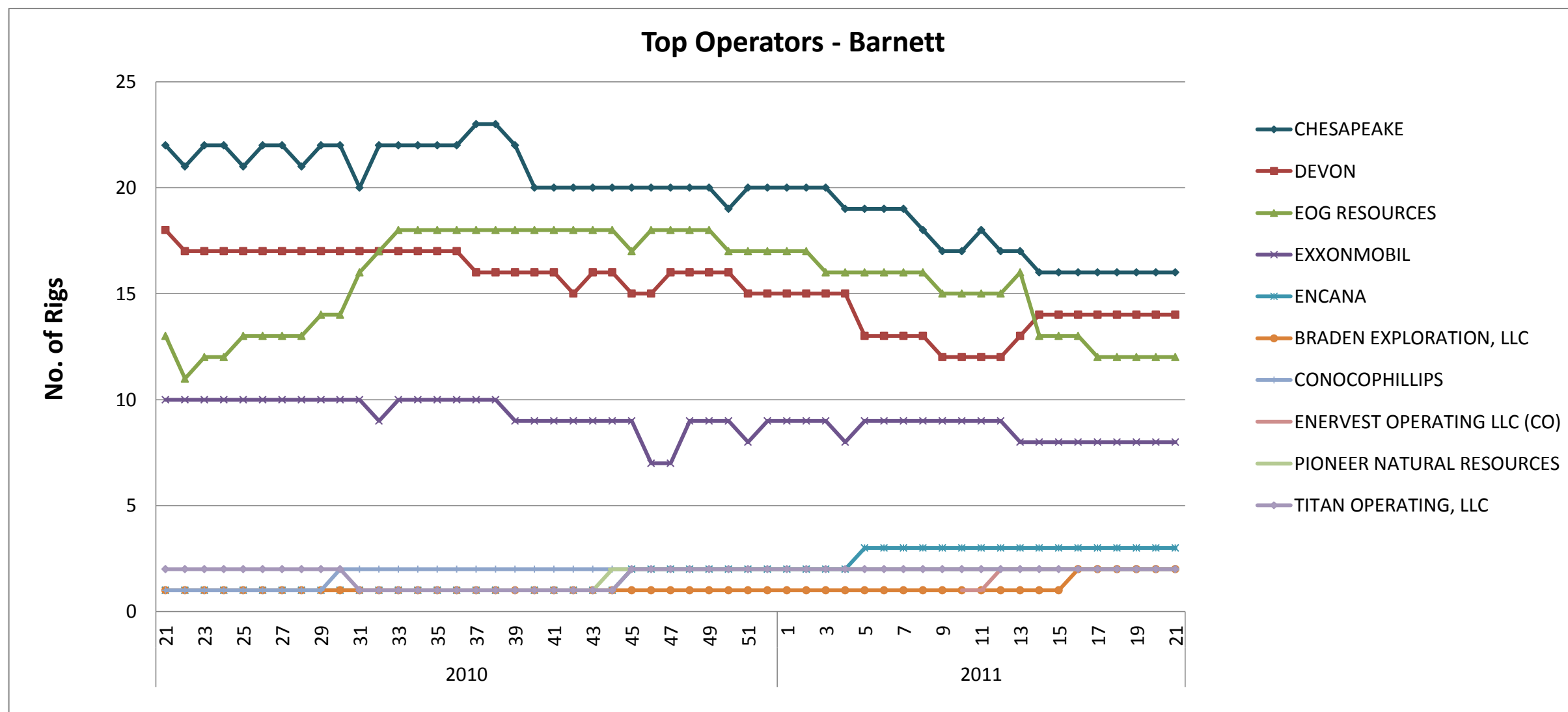
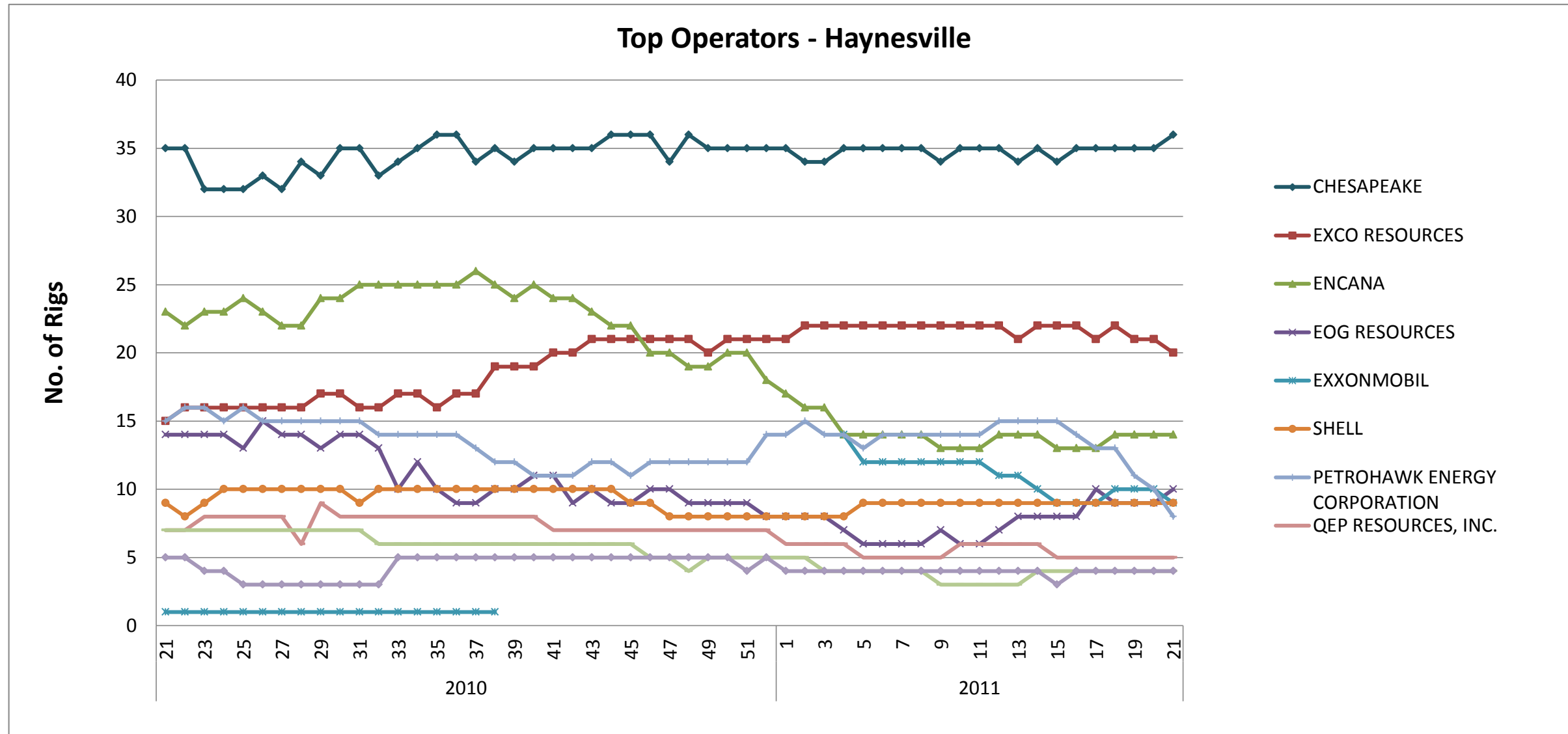

Top Operators - Permian Area

Run Date: May 26, 2011

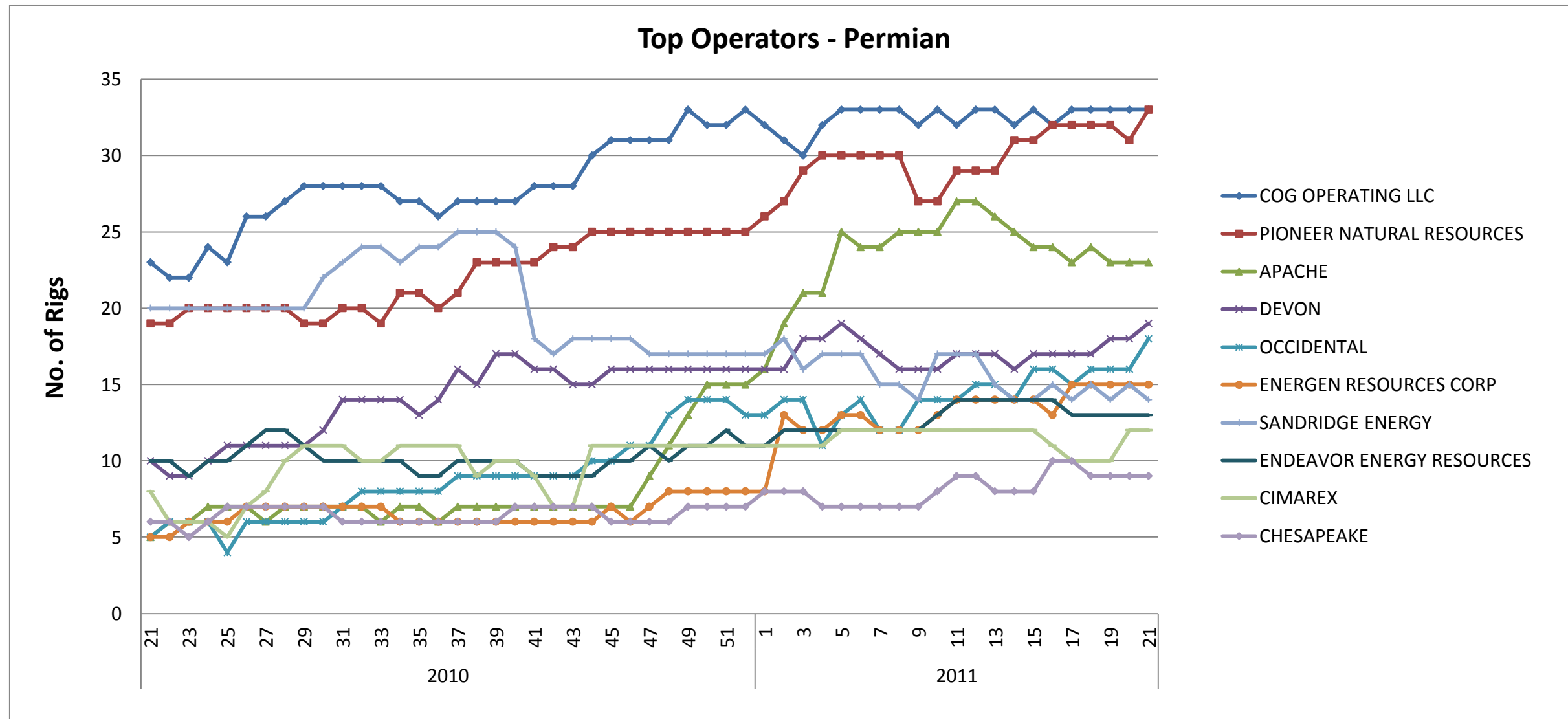



Top Operators - South Texas Area

Run Date: May 26, 2011

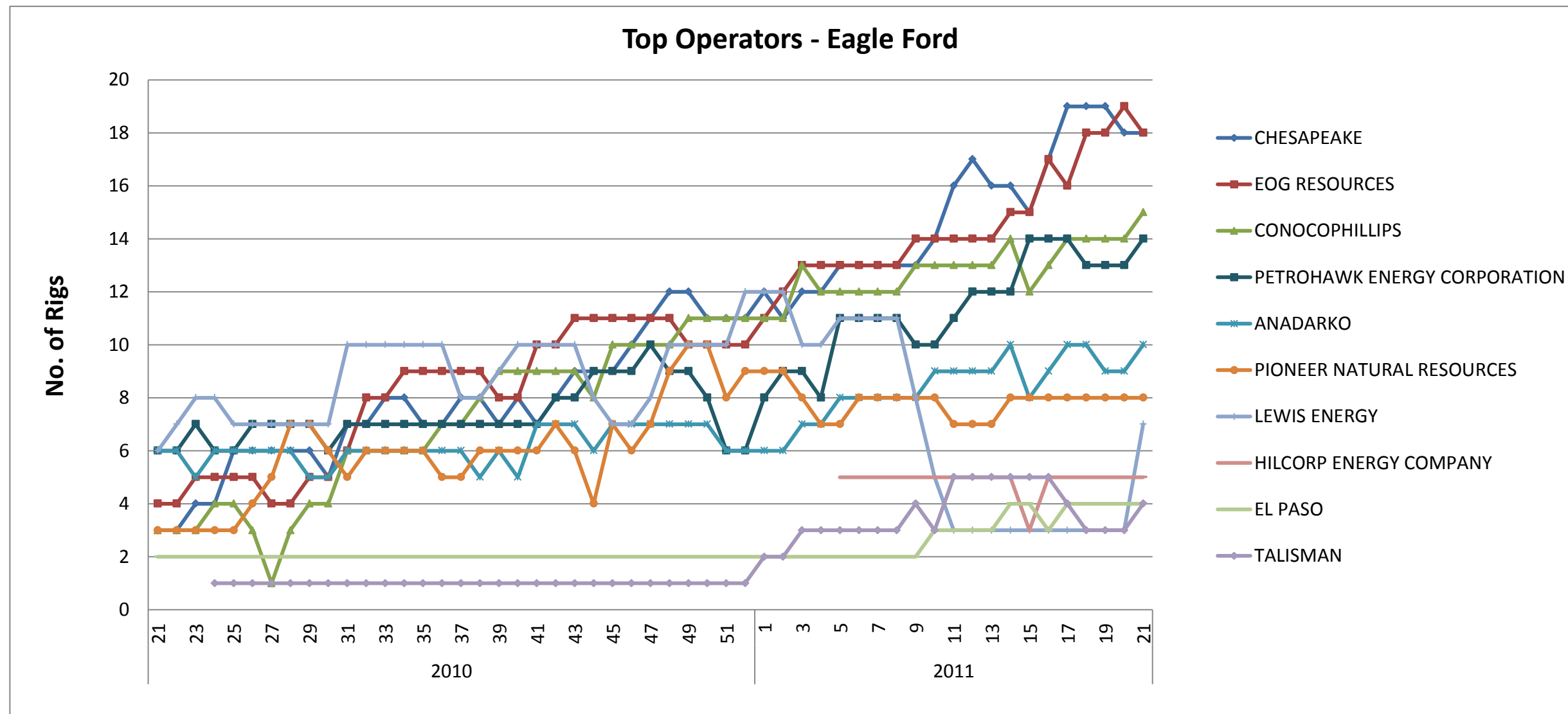

US Land Weekly Rig Count - Week 21 (5.25.11) - Oil Gas



- Oil
- Gas
- Thermal

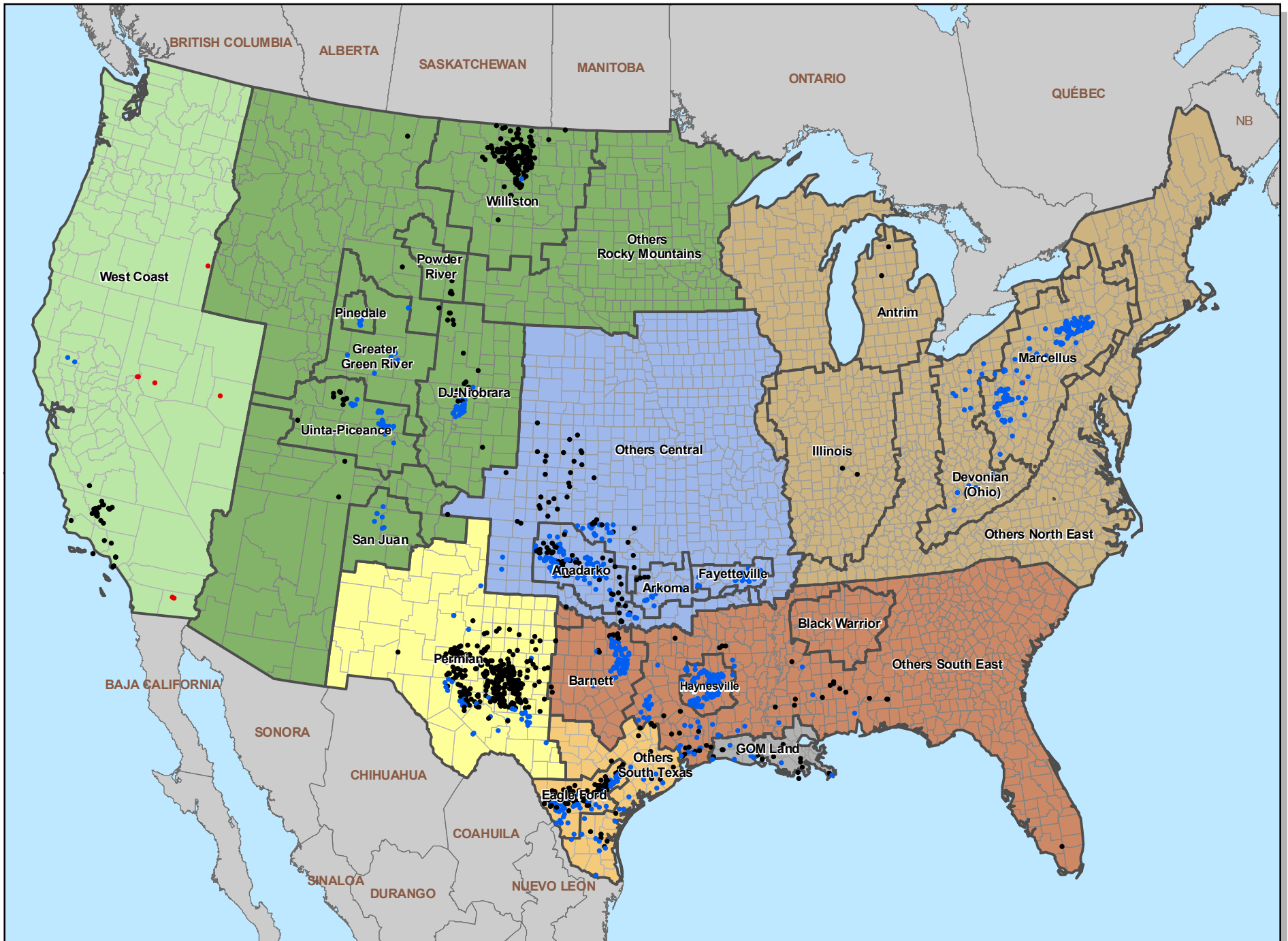

US Land Weekly Rig Count - Week 21 (5.25.11) -Trajectory



- Dir
- Hor
- Ver

